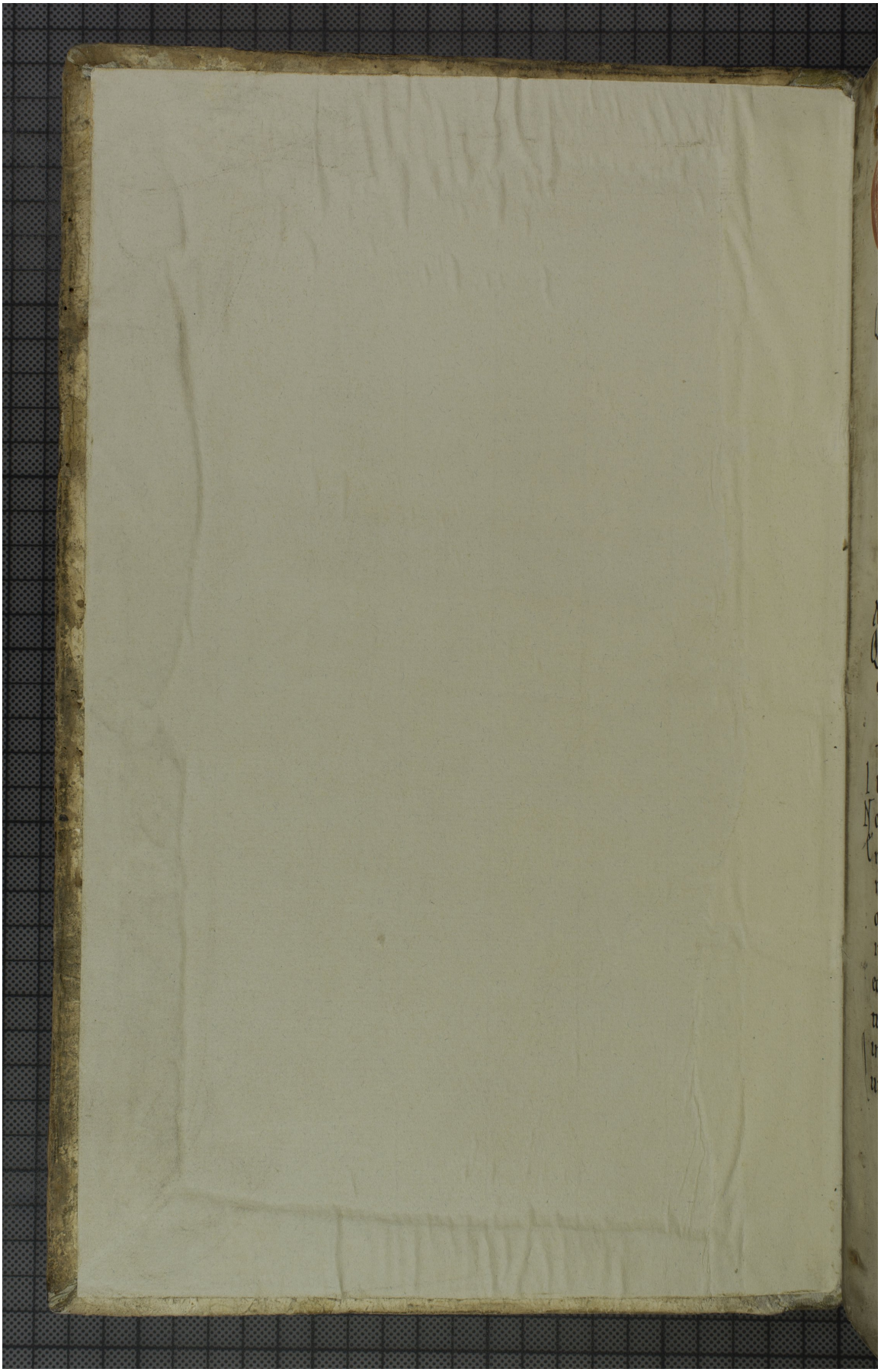Quelle: http://manuscripta.at/?ID=25997
Copyright: Admont, Benediktinerstift