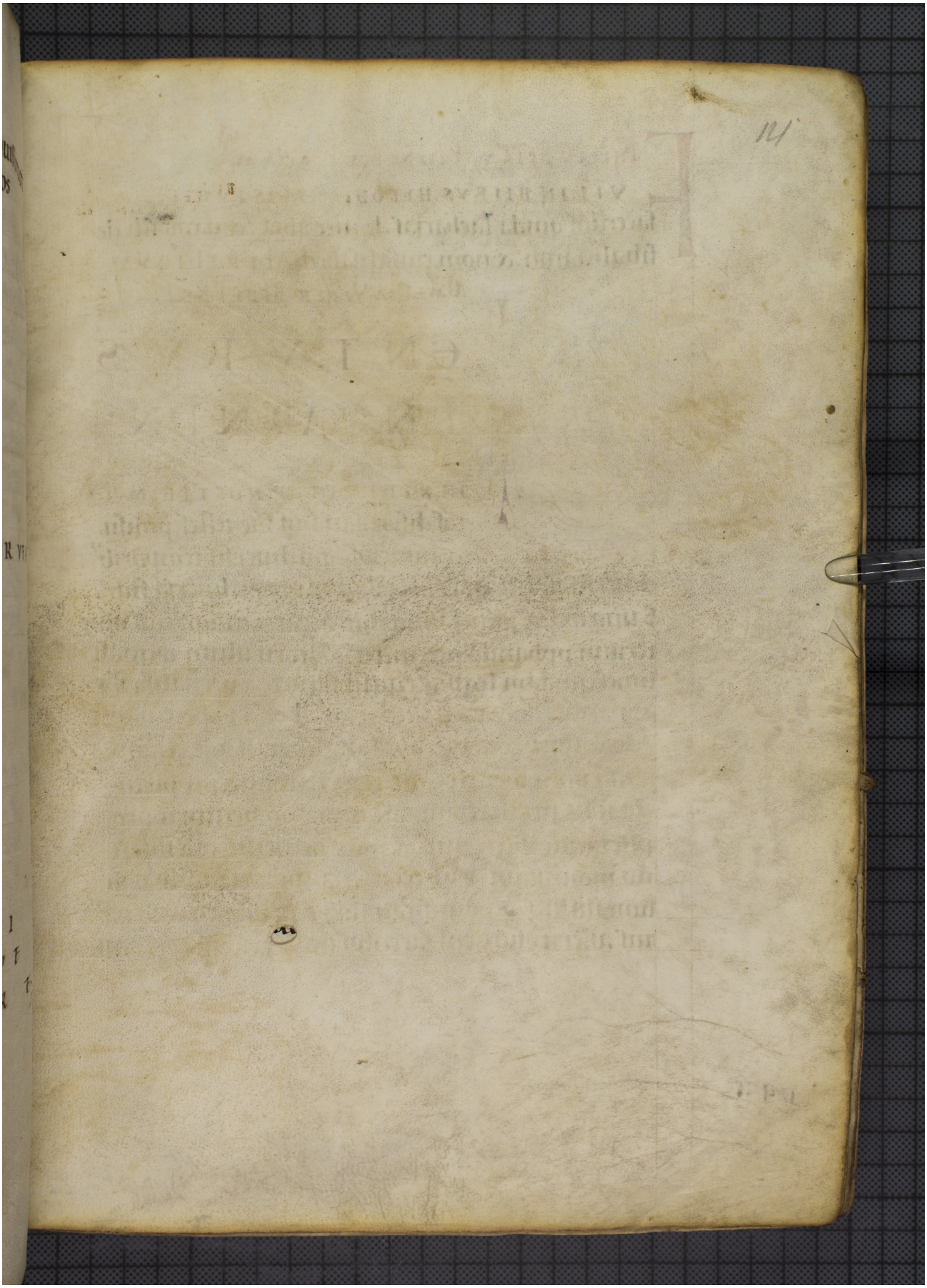Quelle: http://manuscripta.at/?ID=26007
Copyright: Admont, Benediktinerstift