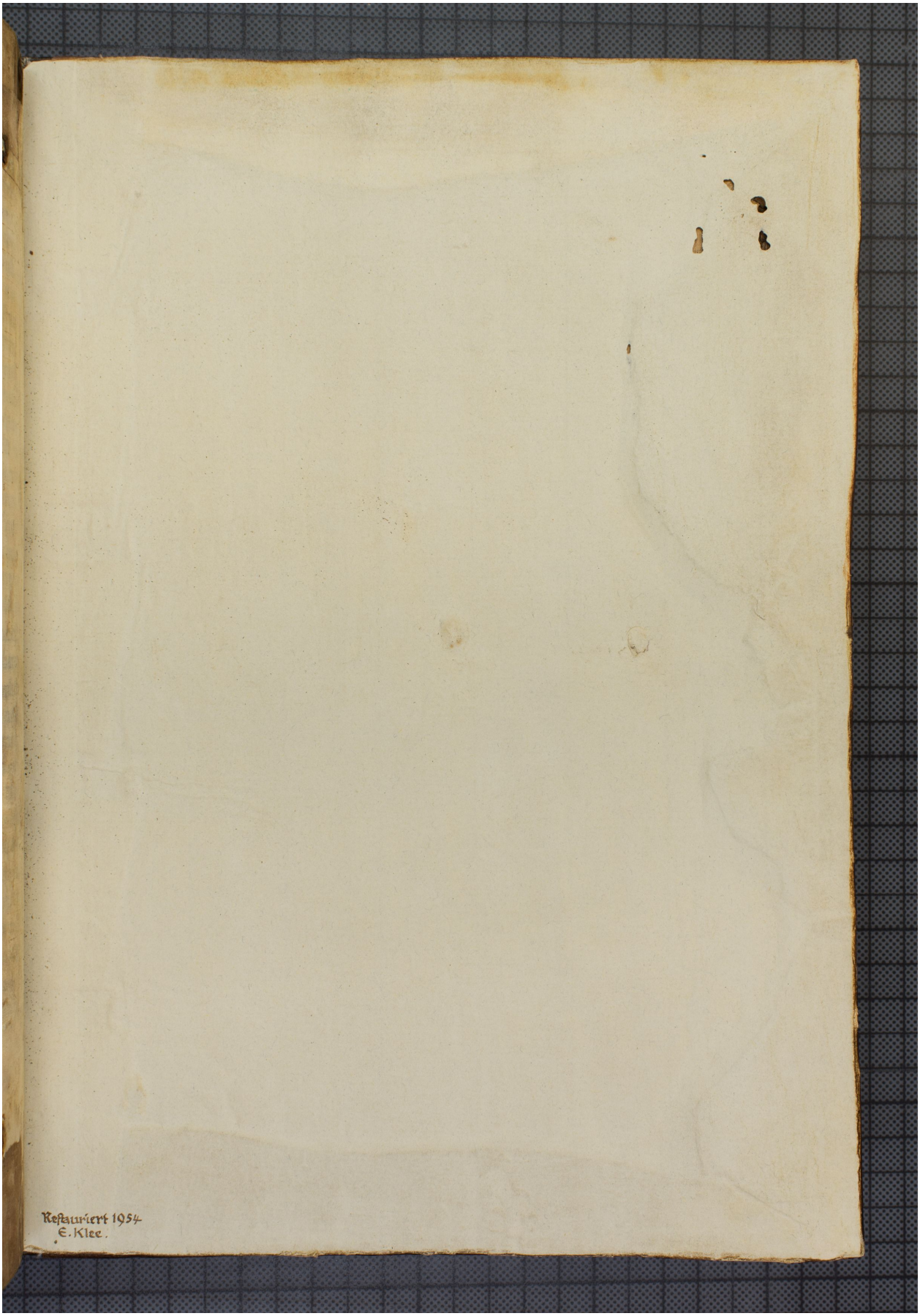Quelle: https://manuscripta.at/?ID=26012
Copyright: Admont, Benediktinerstift