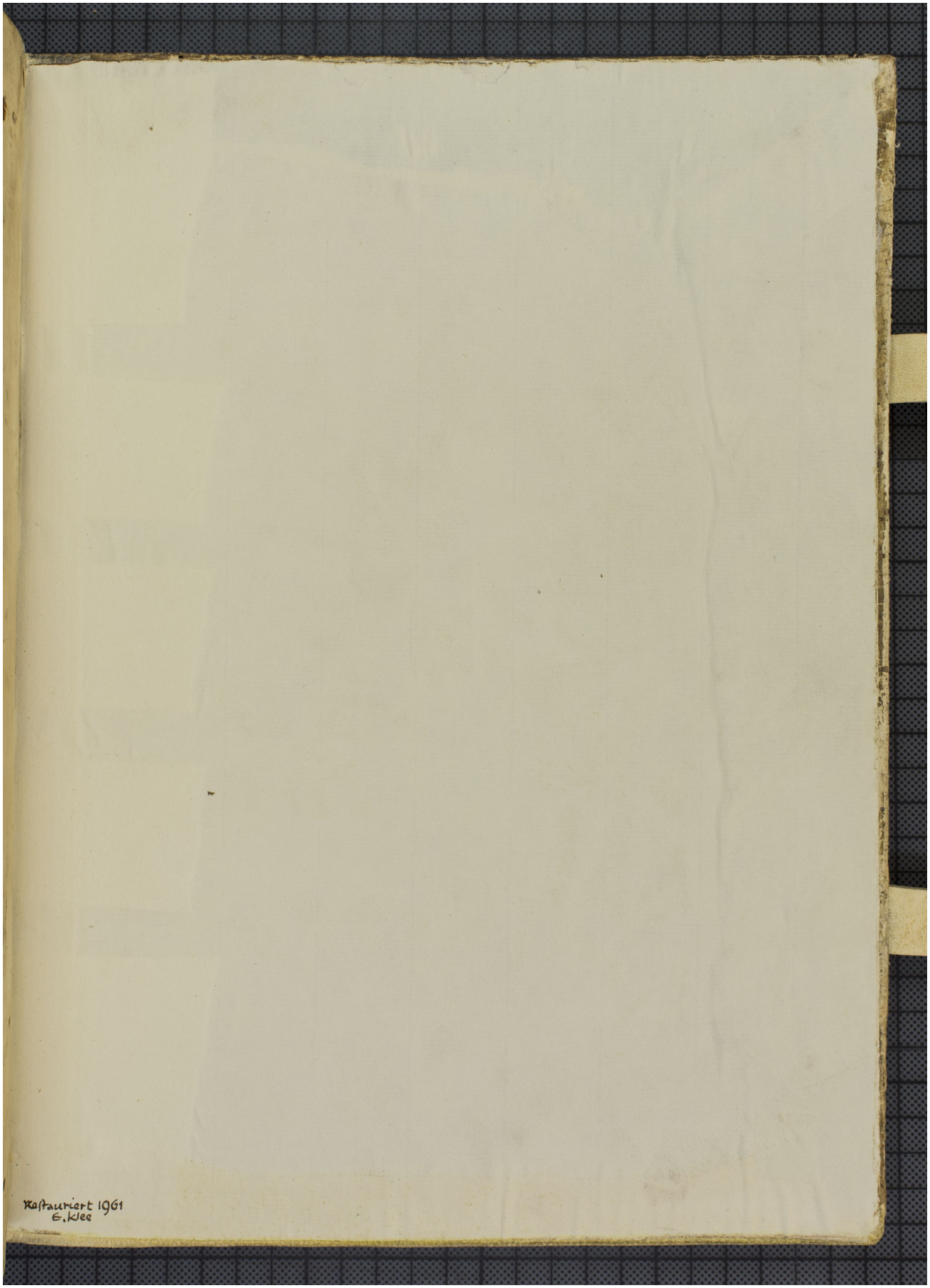Quelle: https://manuscripta.at/?ID=26017
Copyright: Admont, Benediktinerstift