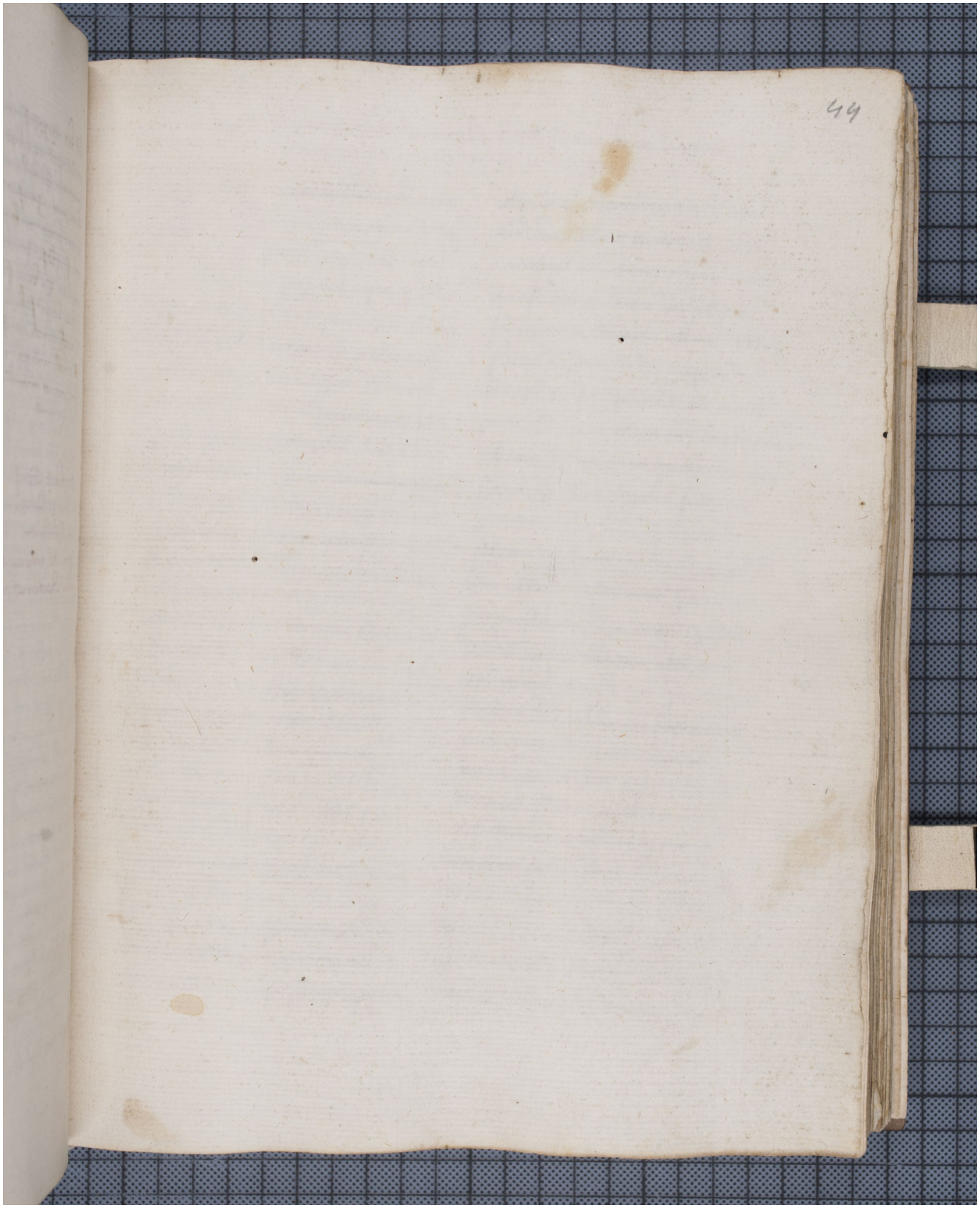Quelle: http://manuscripta.at/?ID=26028
Copyright: Admont, Benediktinerstift