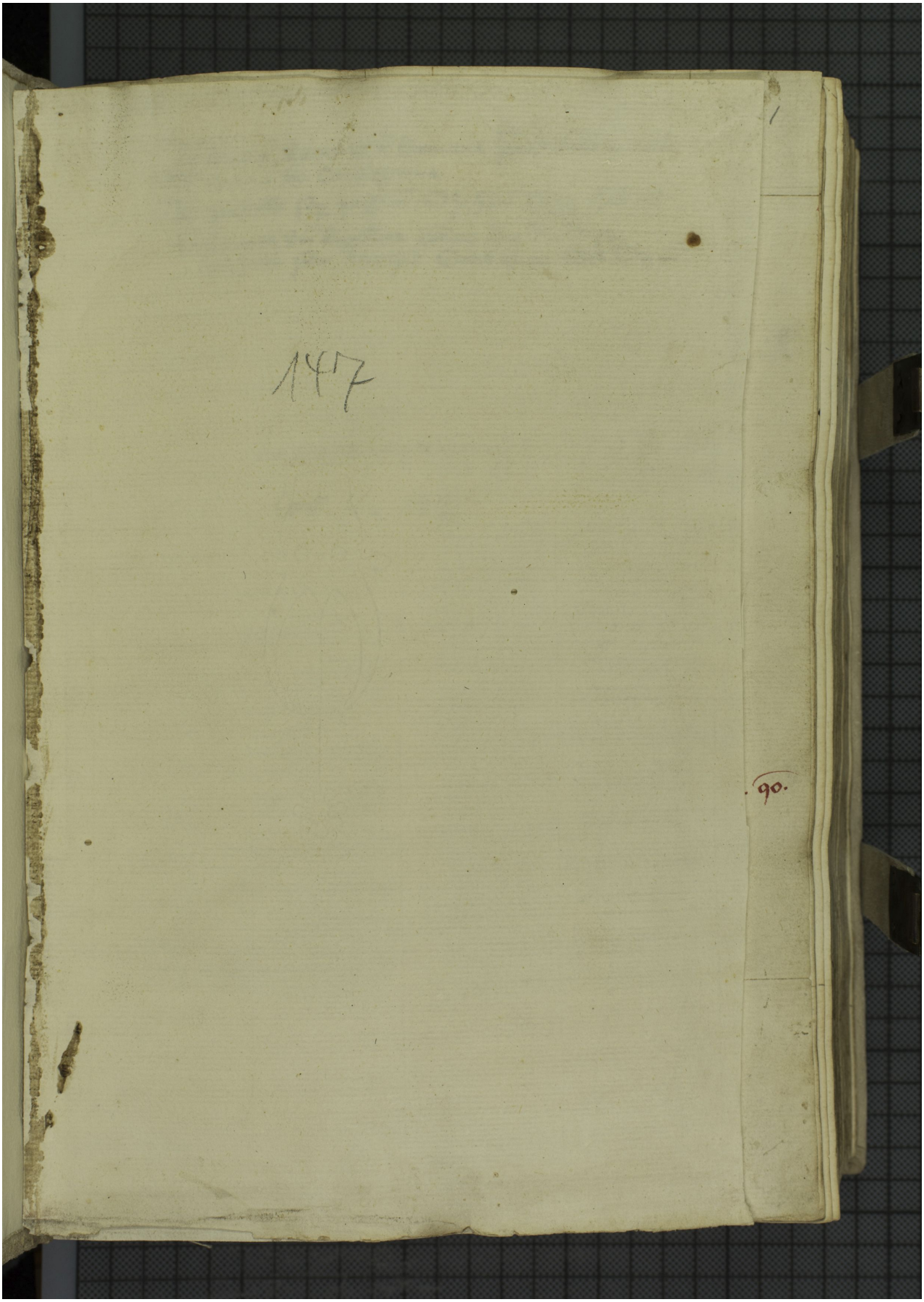Quelle: http://manuscripta.at/?ID=26872
Copyright: Admont, Benediktinerstift