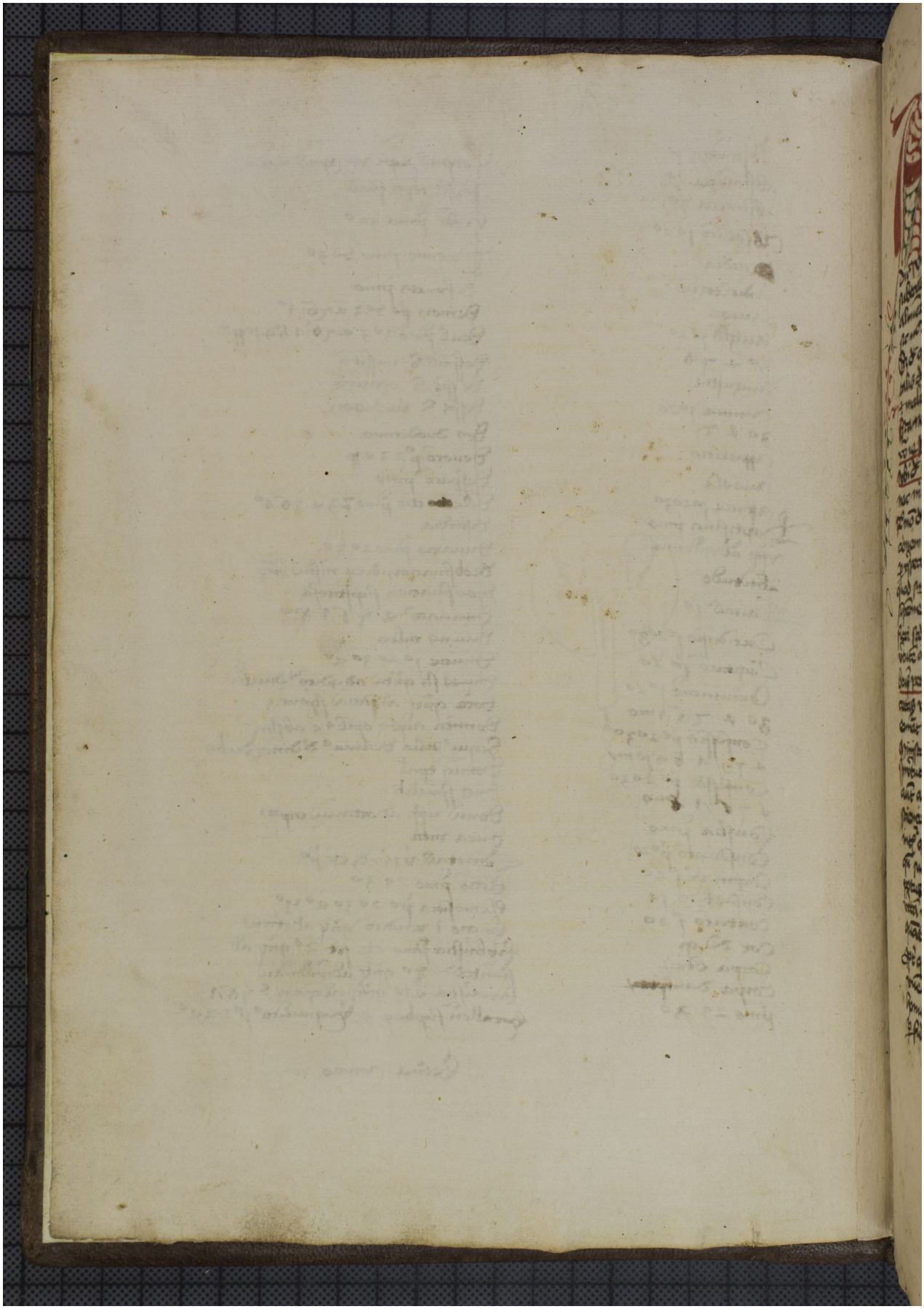Quelle: https://manuscripta.at/?ID=26873
Copyright: Admont, Benediktinerstift