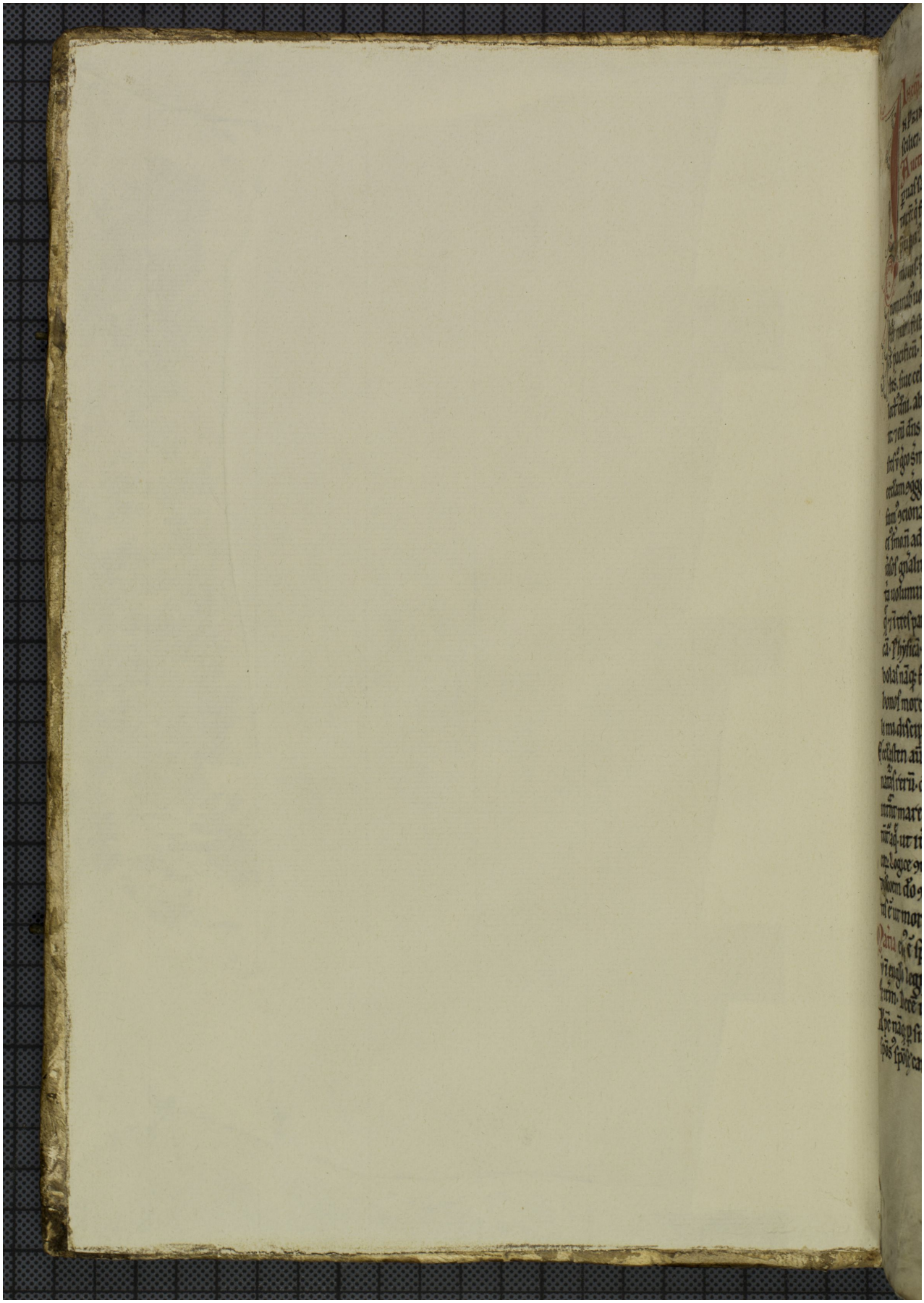Quelle: http://manuscripta.at/?ID=26042
Copyright: Admont, Benediktinerstift