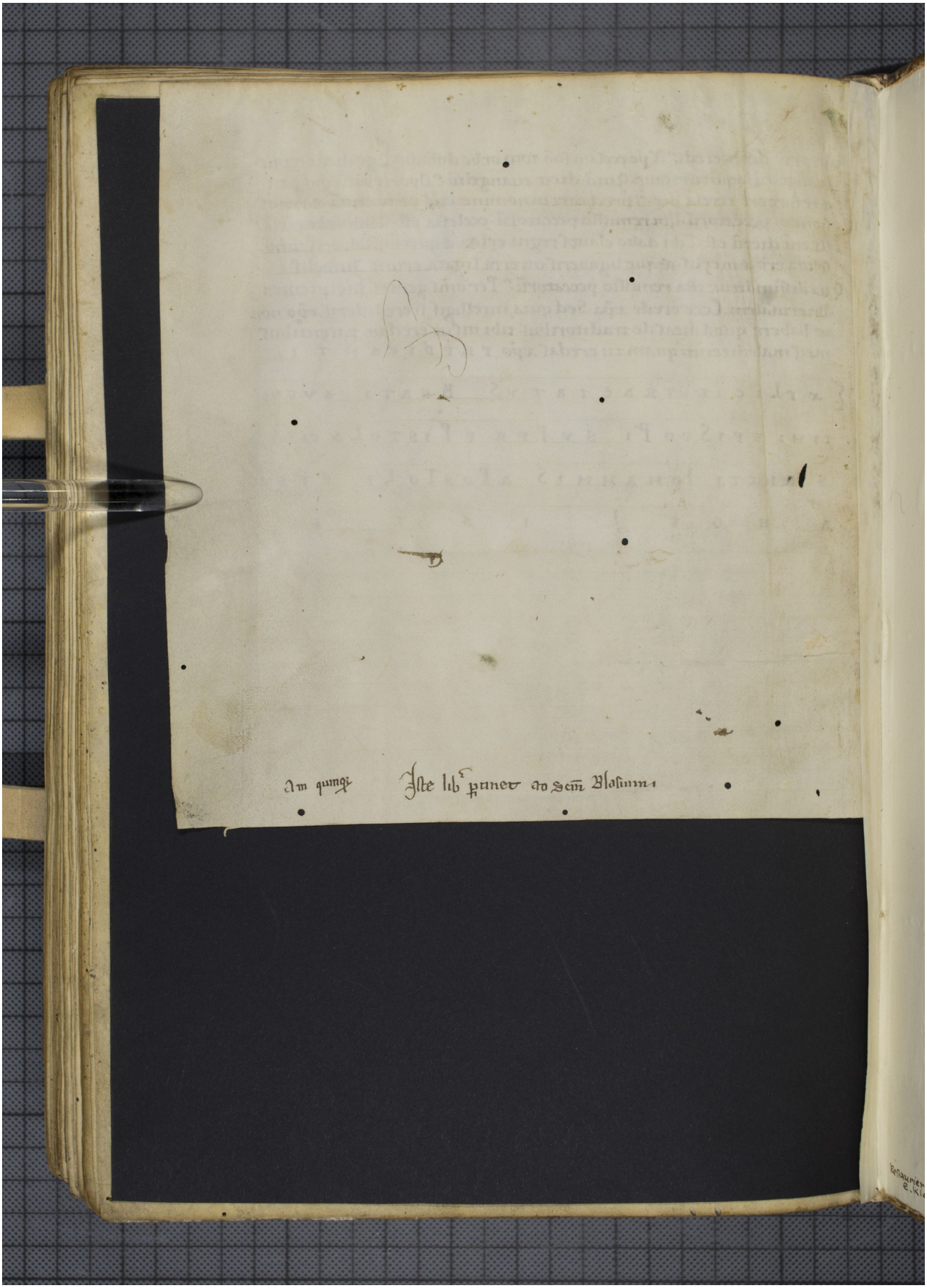Quelle: https://manuscripta.at/?ID=26831
Copyright: Admont, Benediktinerstift