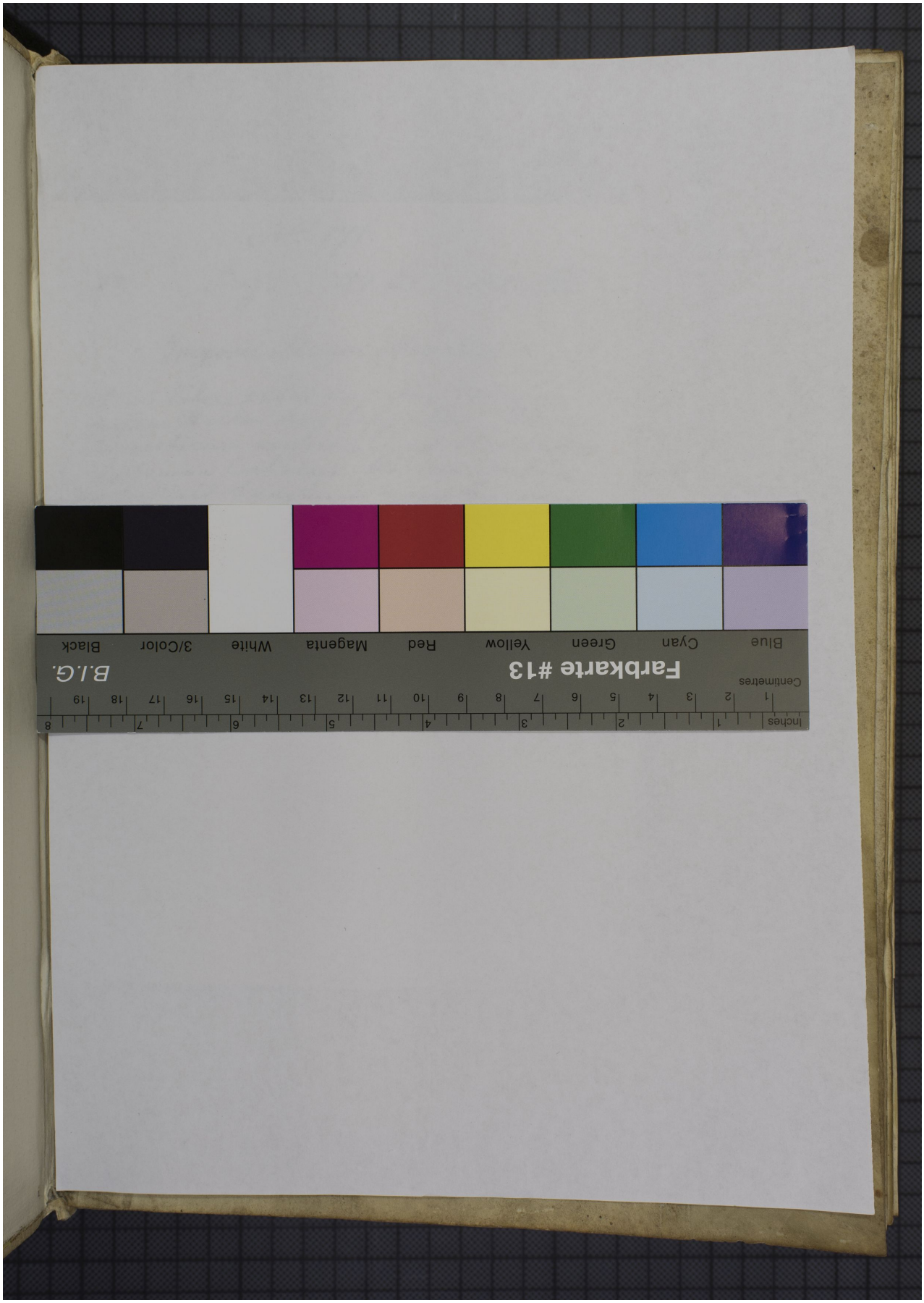Quelle: https://manuscripta.at/?ID=26049
Copyright: Admont, Benediktinerstift