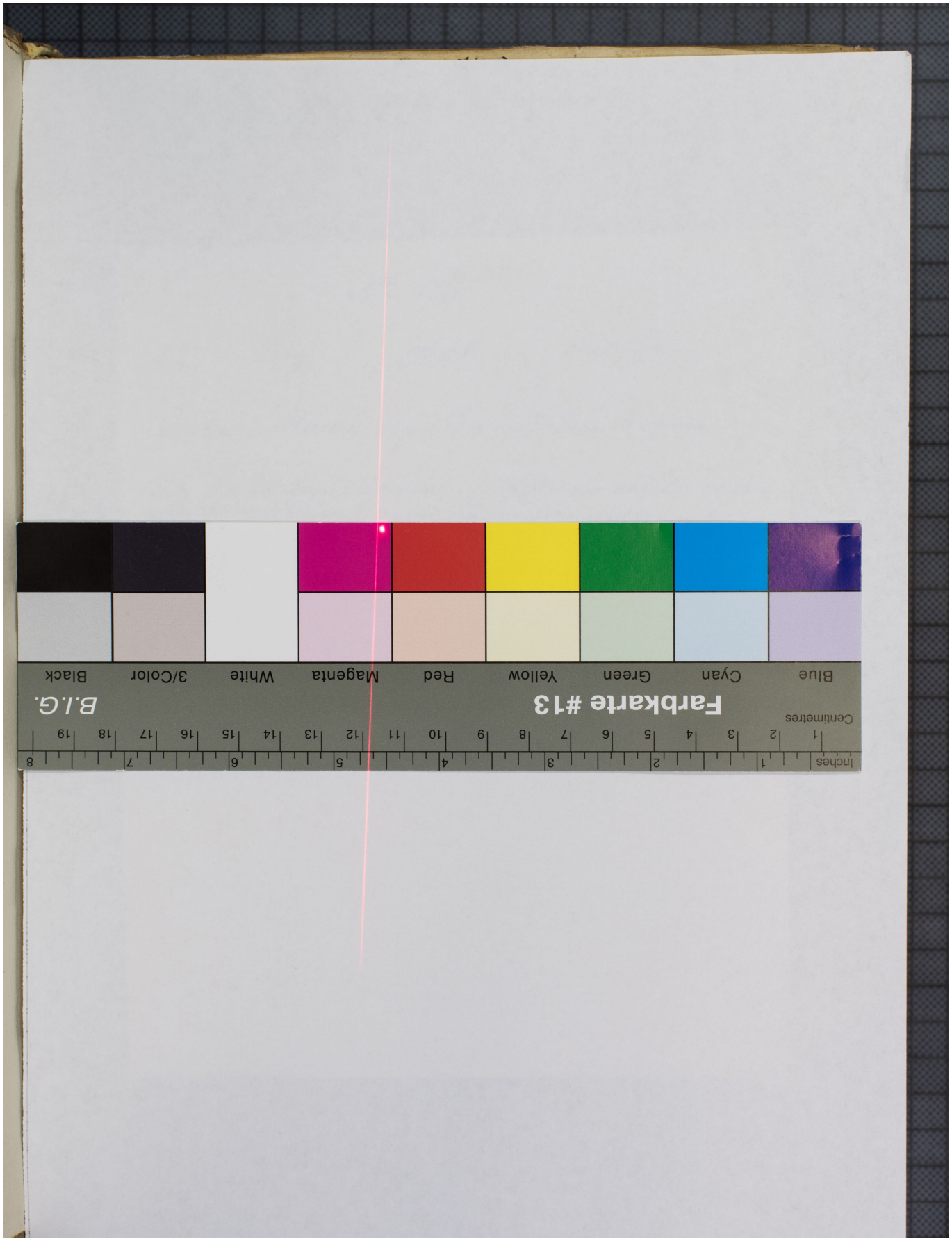Quelle: https://manuscripta.at/?ID=26054
Copyright: Admont, Benediktinerstift