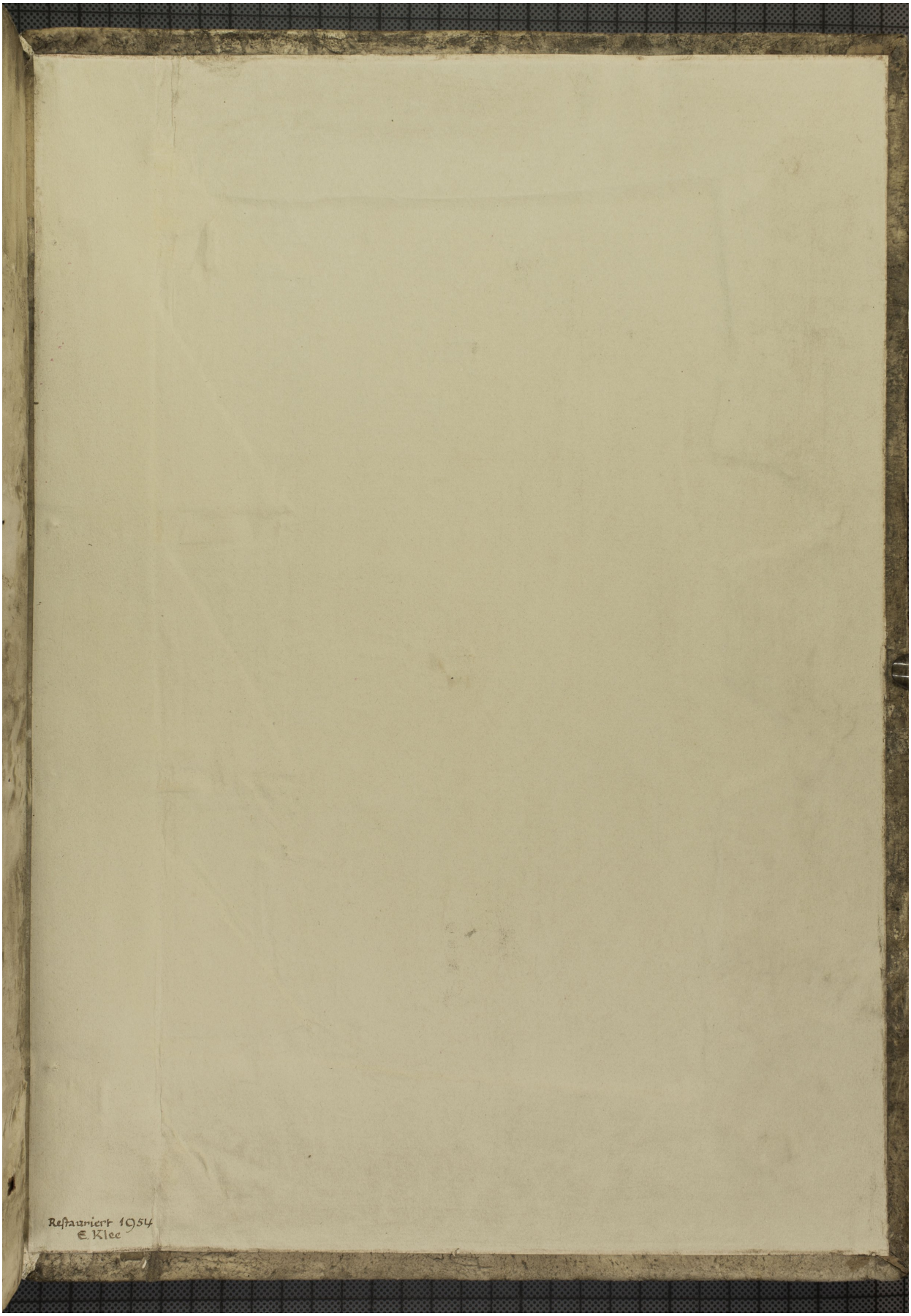Quelle: http://manuscripta.at/?ID=26856
Copyright: Admont, Benediktinerstift