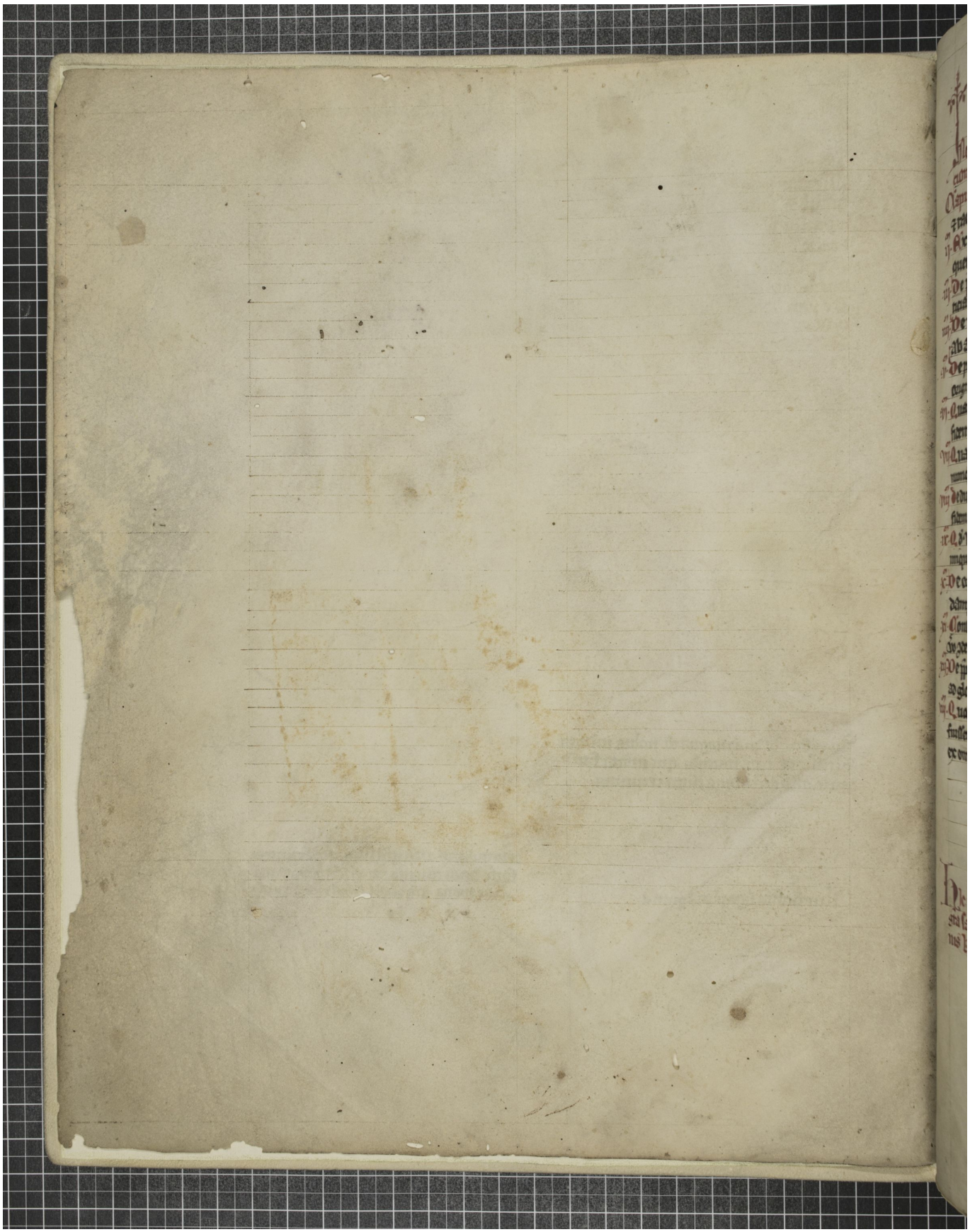Quelle: http://manuscripta.at/?ID=26059
Copyright: Admont, Benediktinerstift