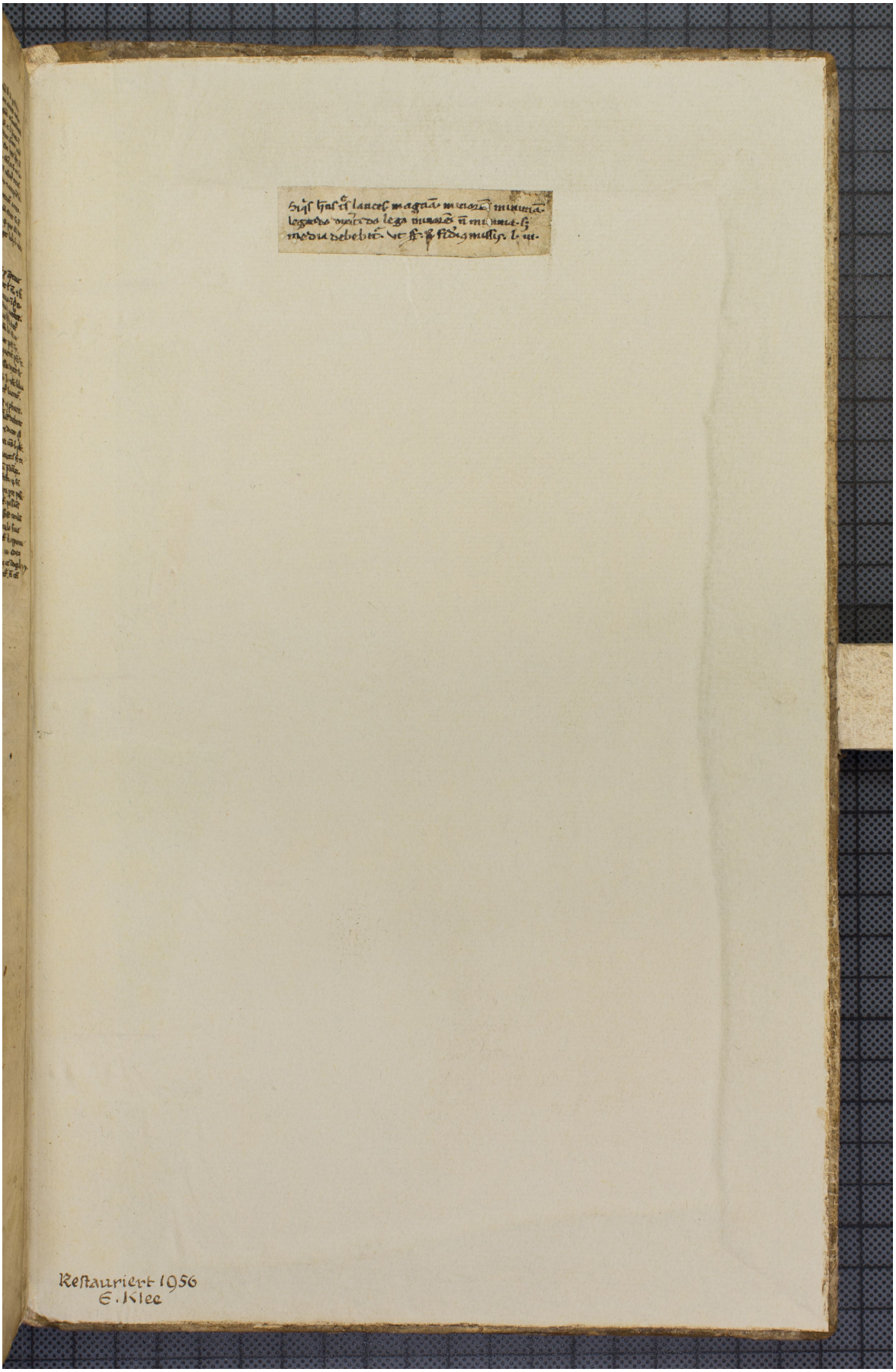Quelle: https://manuscripta.at/?ID=26060
Copyright: Admont, Benediktinerstift