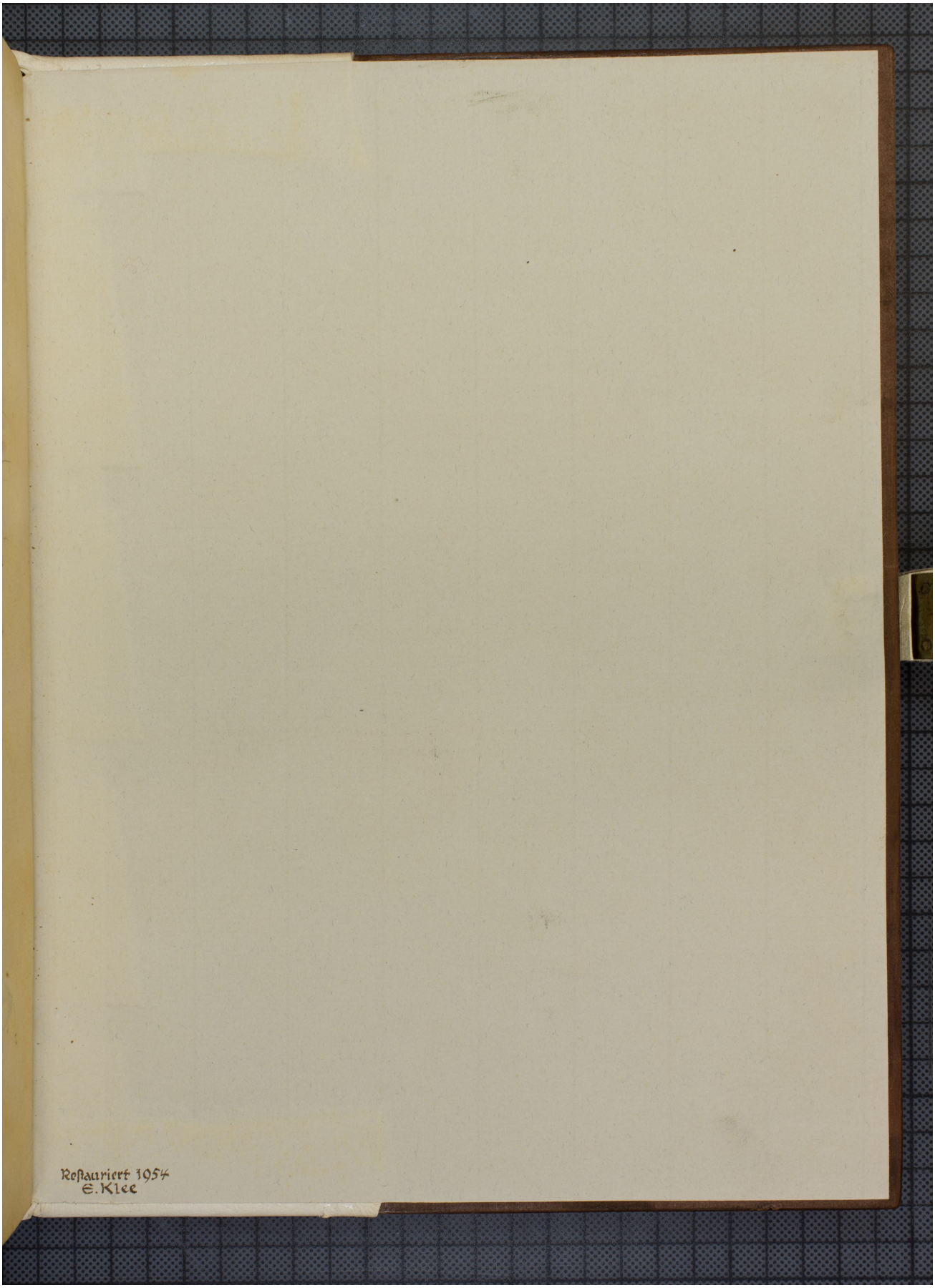Quelle: https://manuscripta.at/?ID=26062
Copyright: Admont, Benediktinerstift