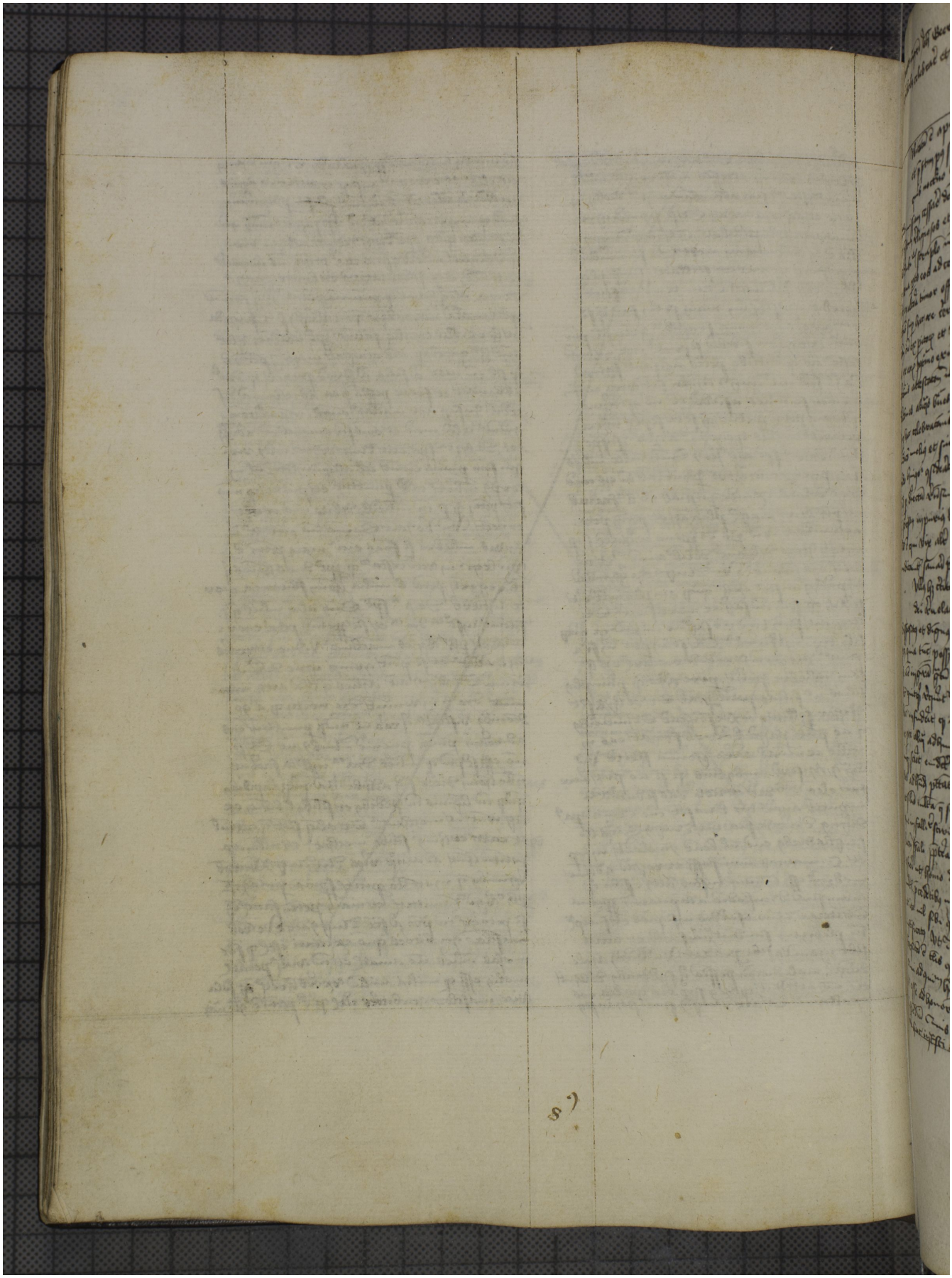Quelle: https://manuscripta.at/?ID=26889
Copyright: Admont, Benediktinerstift