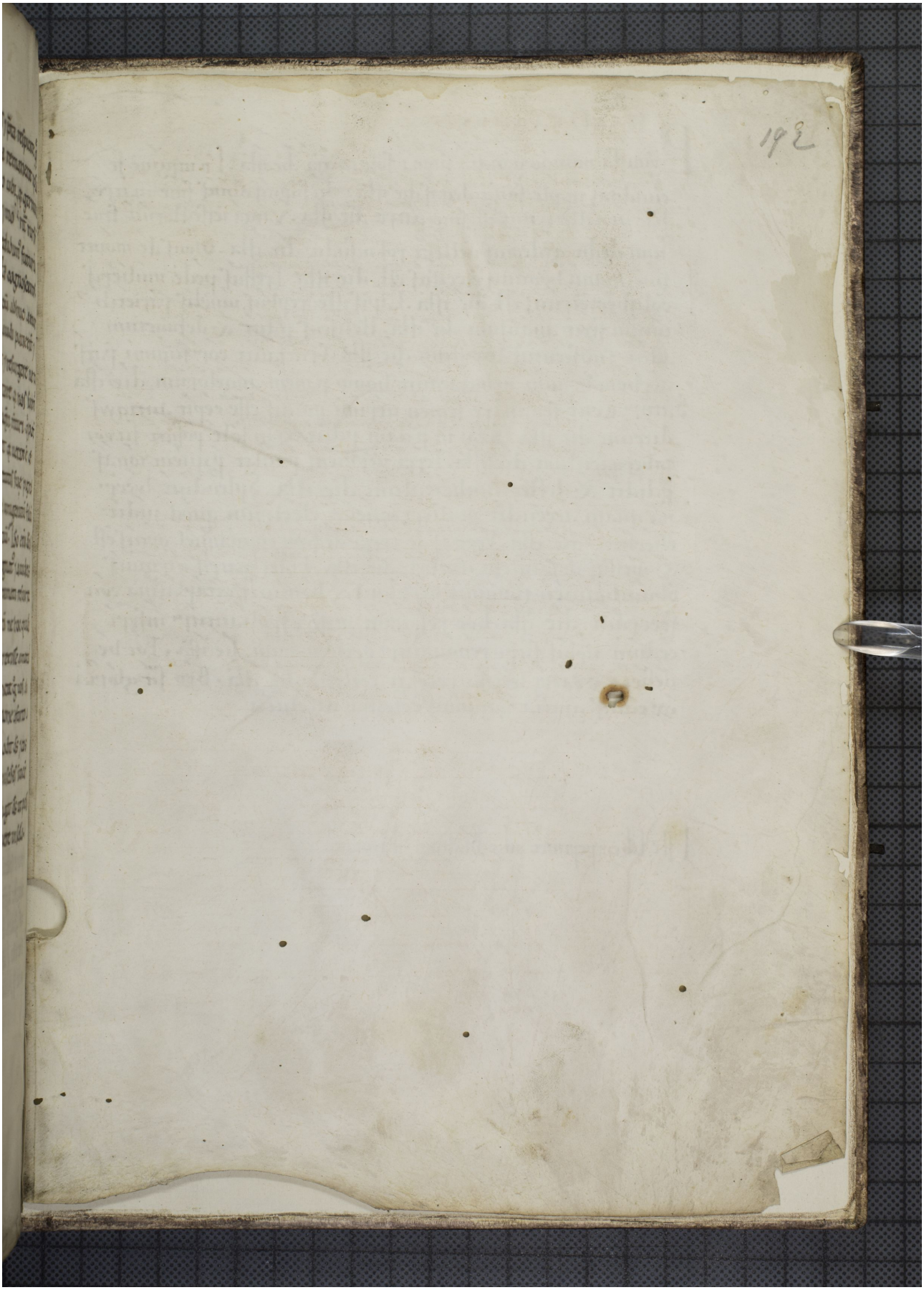Quelle: https://manuscripta.at/?ID=26074
Copyright: Admont, Benediktinerstift