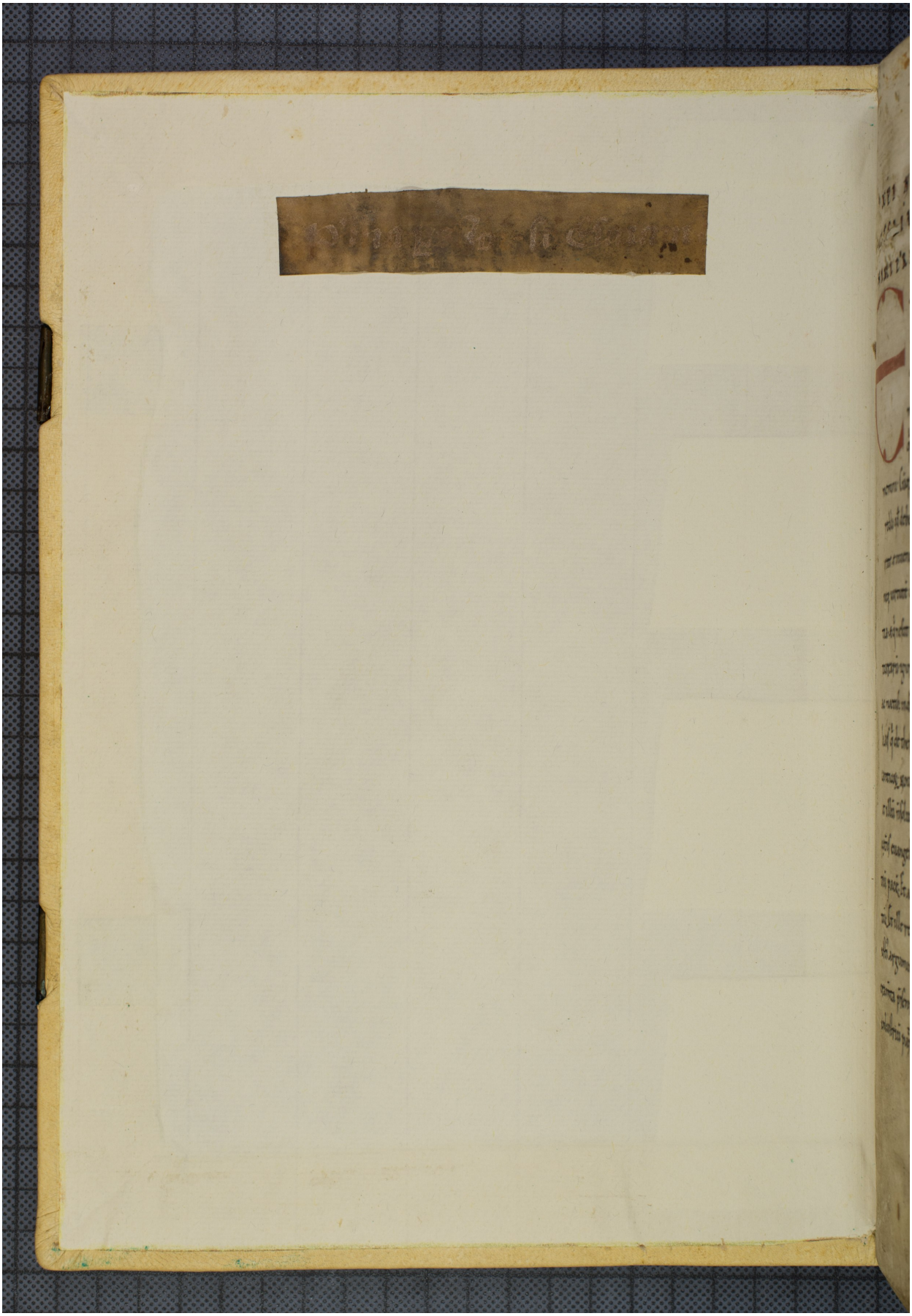Quelle: https://manuscripta.at/?ID=26076
Copyright: Admont, Benediktinerstift