Quelle: https://manuscripta.at/?ID=26078
Copyright: Admont, Benediktinerstift

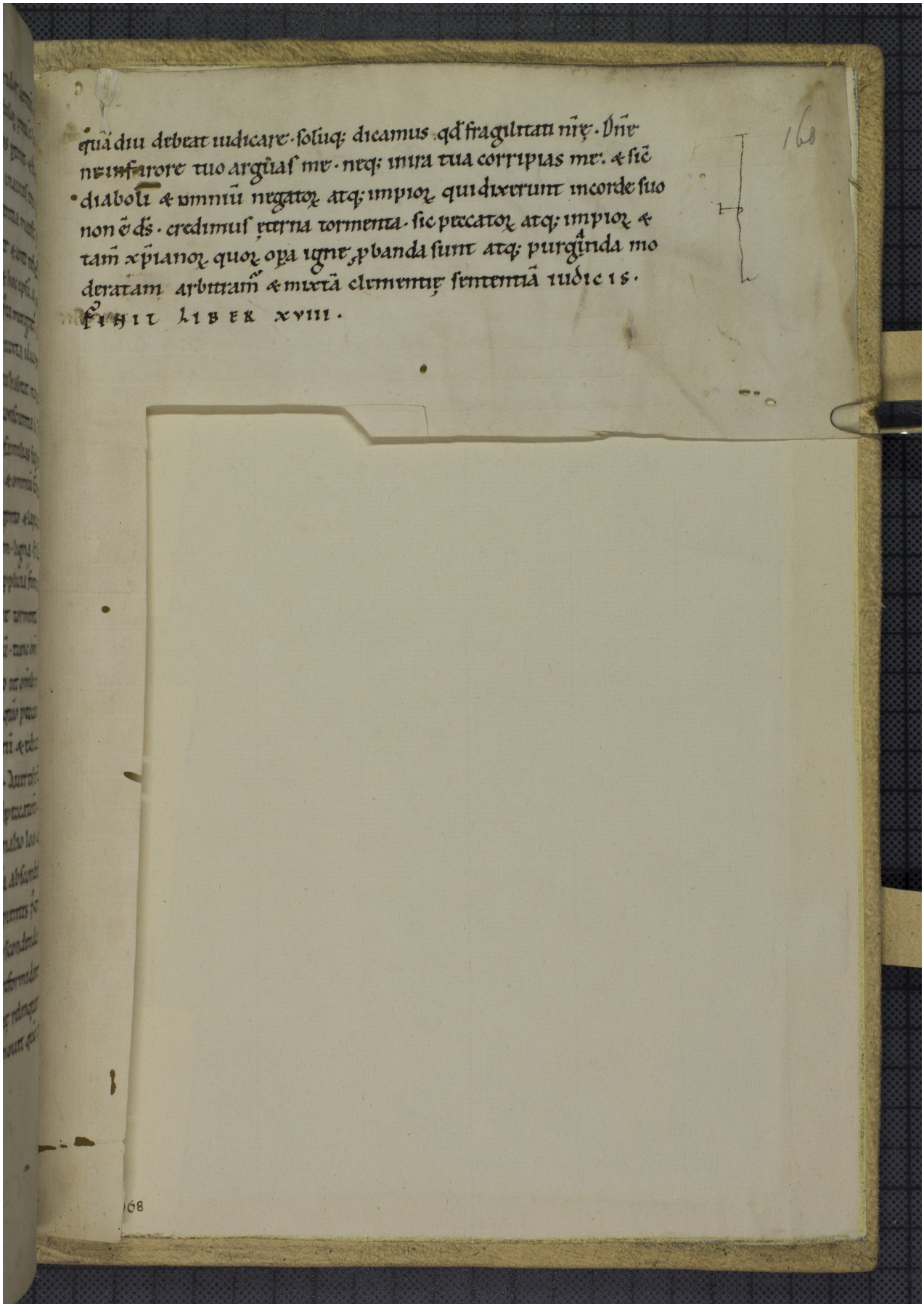

quia diu debeat iudicare · soluq; dicamus qd fragilitati nrę · Dñe
ne in furore tuo arguas me · neq; in ira tua corripias me · & sic
diaboli & omniu negatoq; atq; impioq; qui dixerunt in corde suo
non ē ds · credimus ęterna tormenta · sic peccatoq; atq; impioq; &
tam xpianoq; quoq; opa igne ꝓbanda sunt atq; purgānda mo
deratam arbitram & mixtā clementię sententiā iudicis ·
Finit liber xviii ·