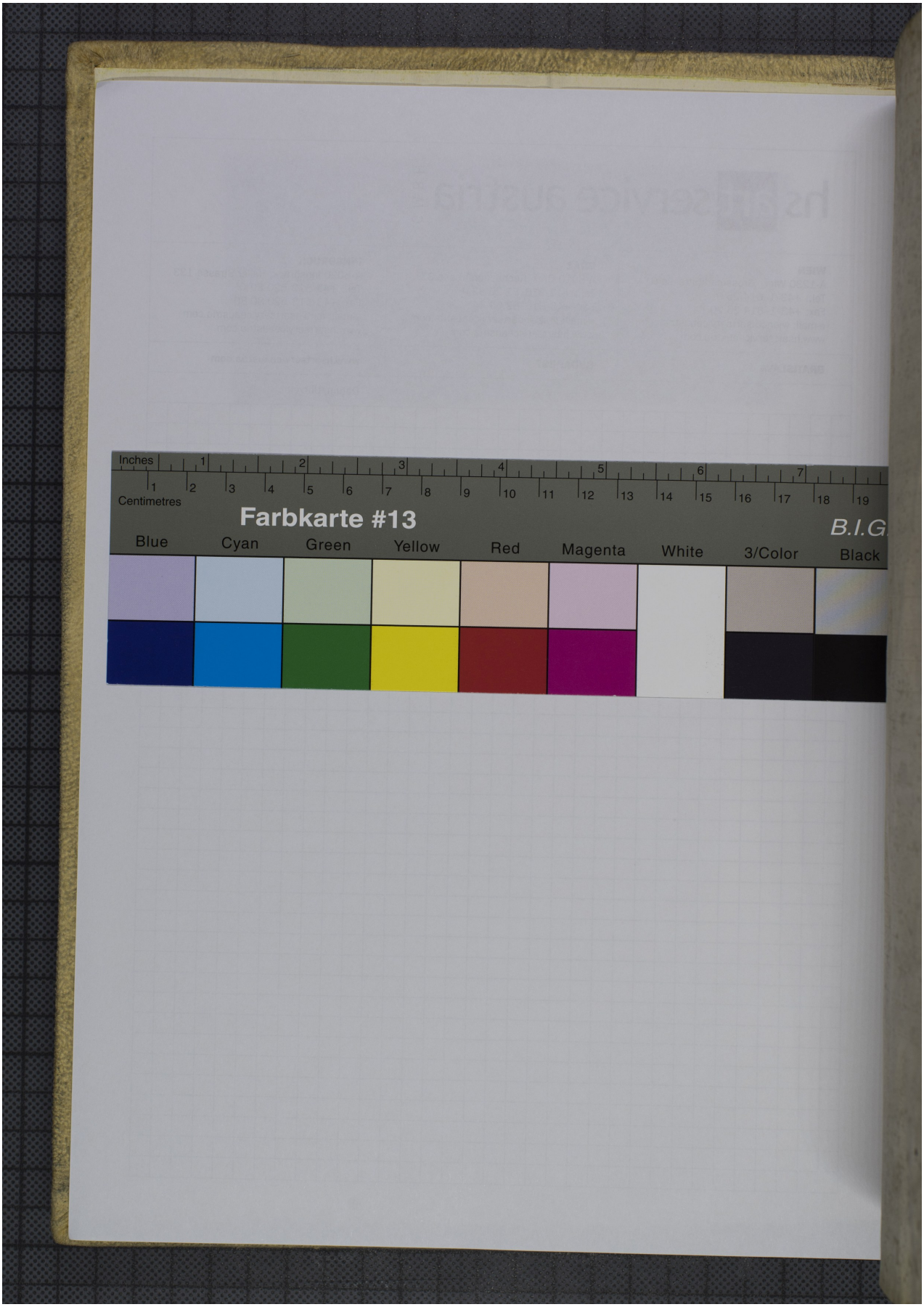Quelle: https://manuscripta.at/?ID=26078
Copyright: Admont, Benediktinerstift