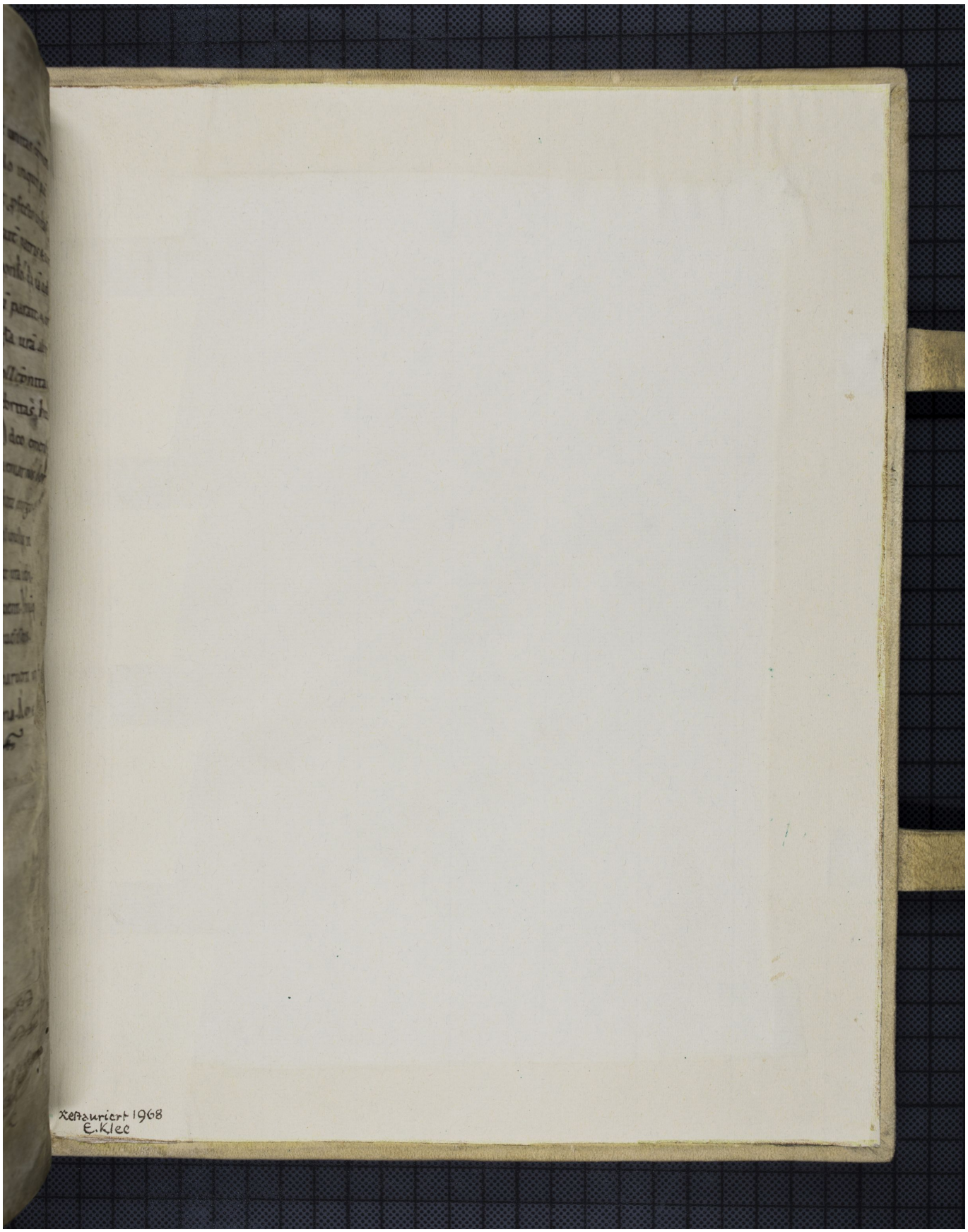Quelle: http://manuscripta.at/?ID=26080
Copyright: Admont, Benediktinerstift