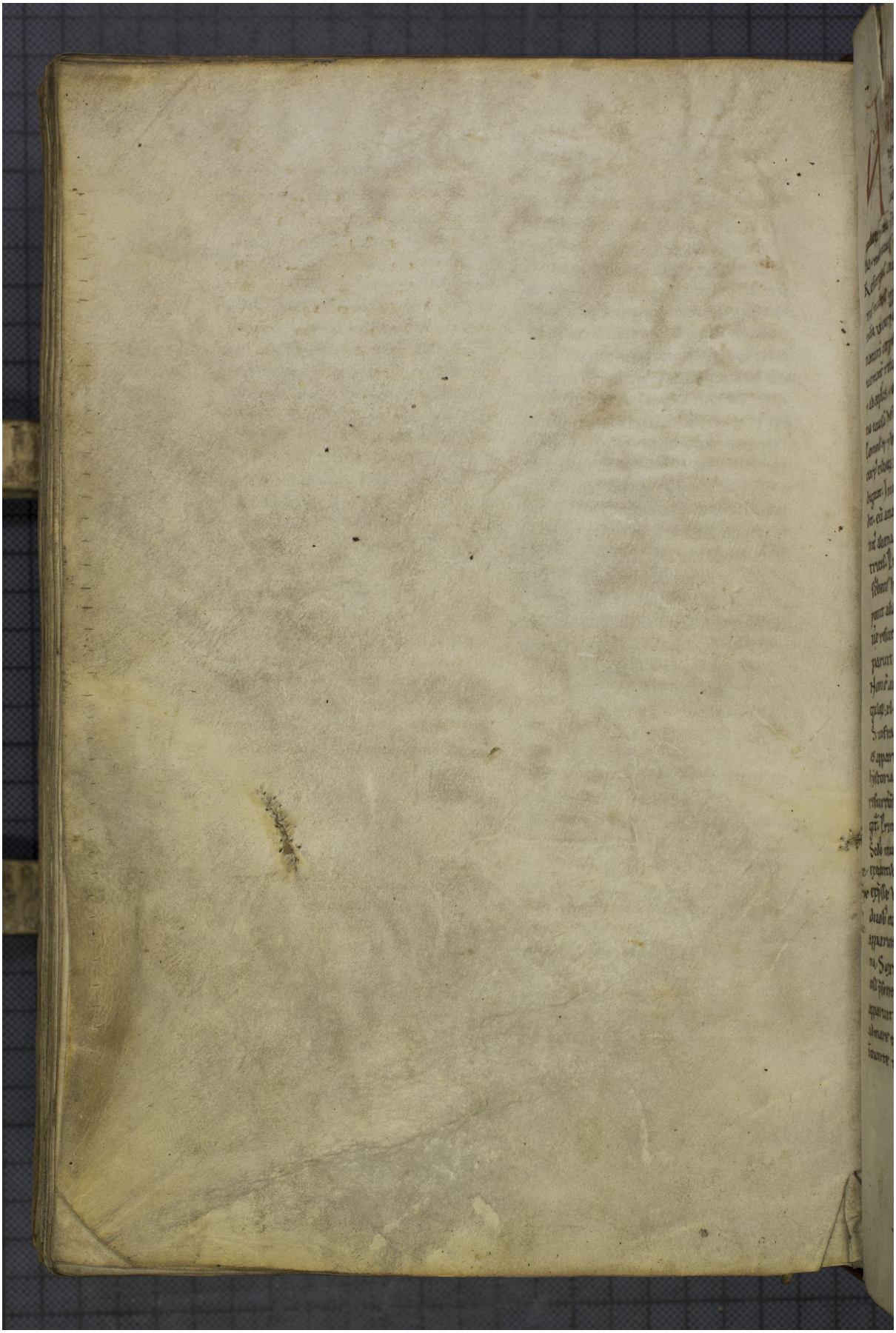Quelle: https://manuscripta.at/?ID=26083
Copyright: Admont, Benediktinerstift