GREGORIUS MAGNUS

Österreich, 12. Jh.

Seite WB
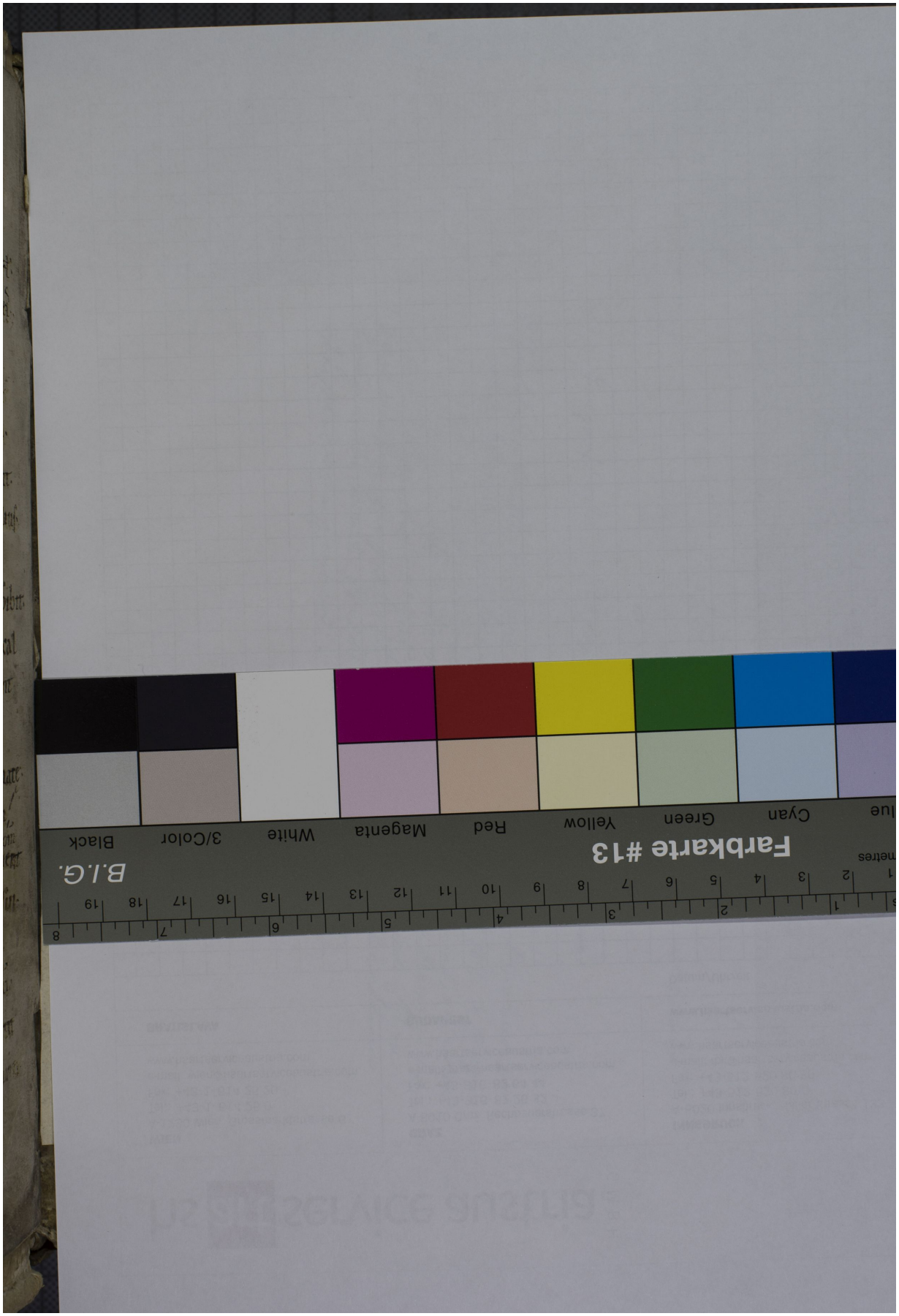
Quelle: https://manuscripta.at/?ID=26085
Copyright: Admont, Benediktinerstift