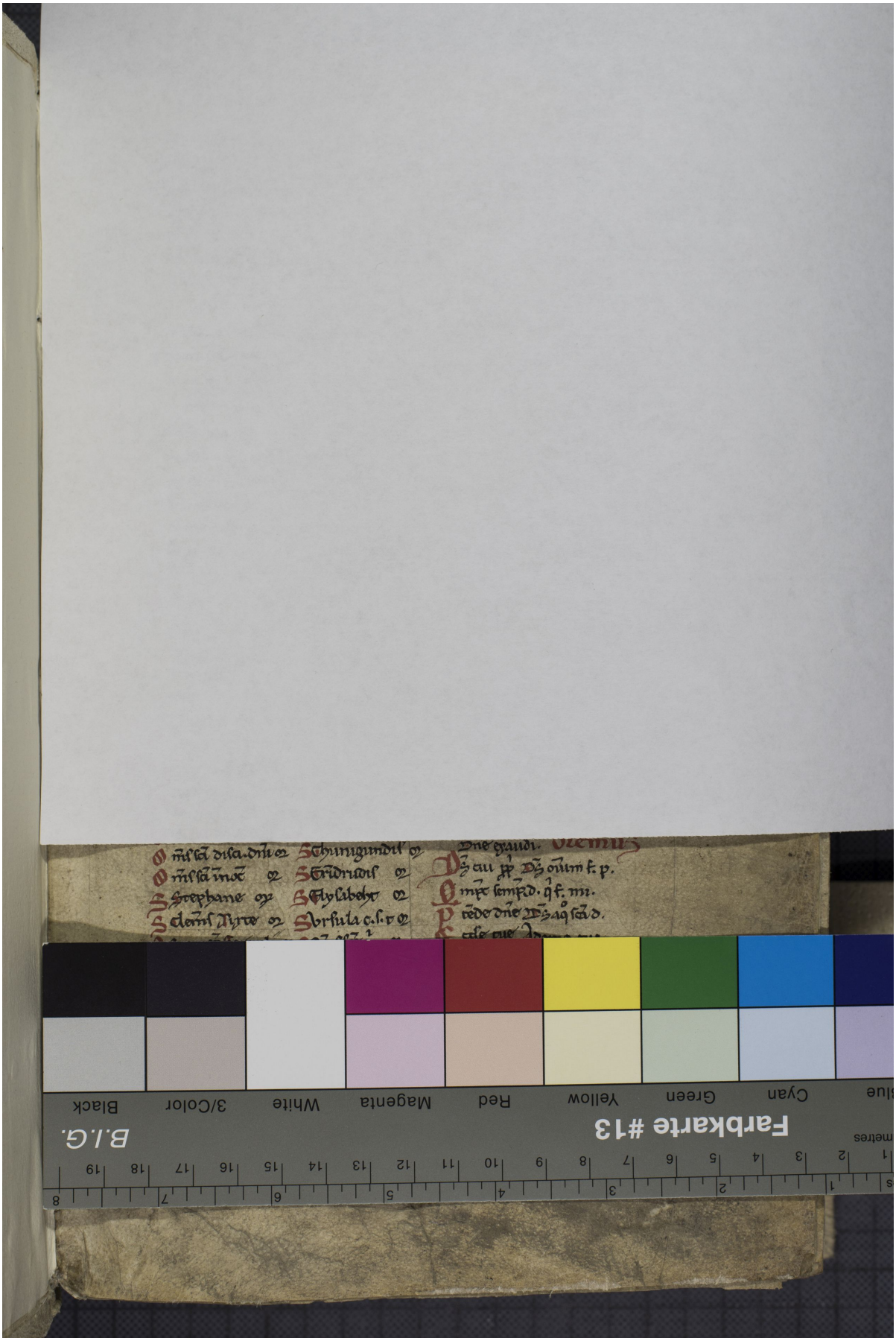Quelle: https://manuscripta.at/?ID=26087
Copyright: Admont, Benediktinerstift