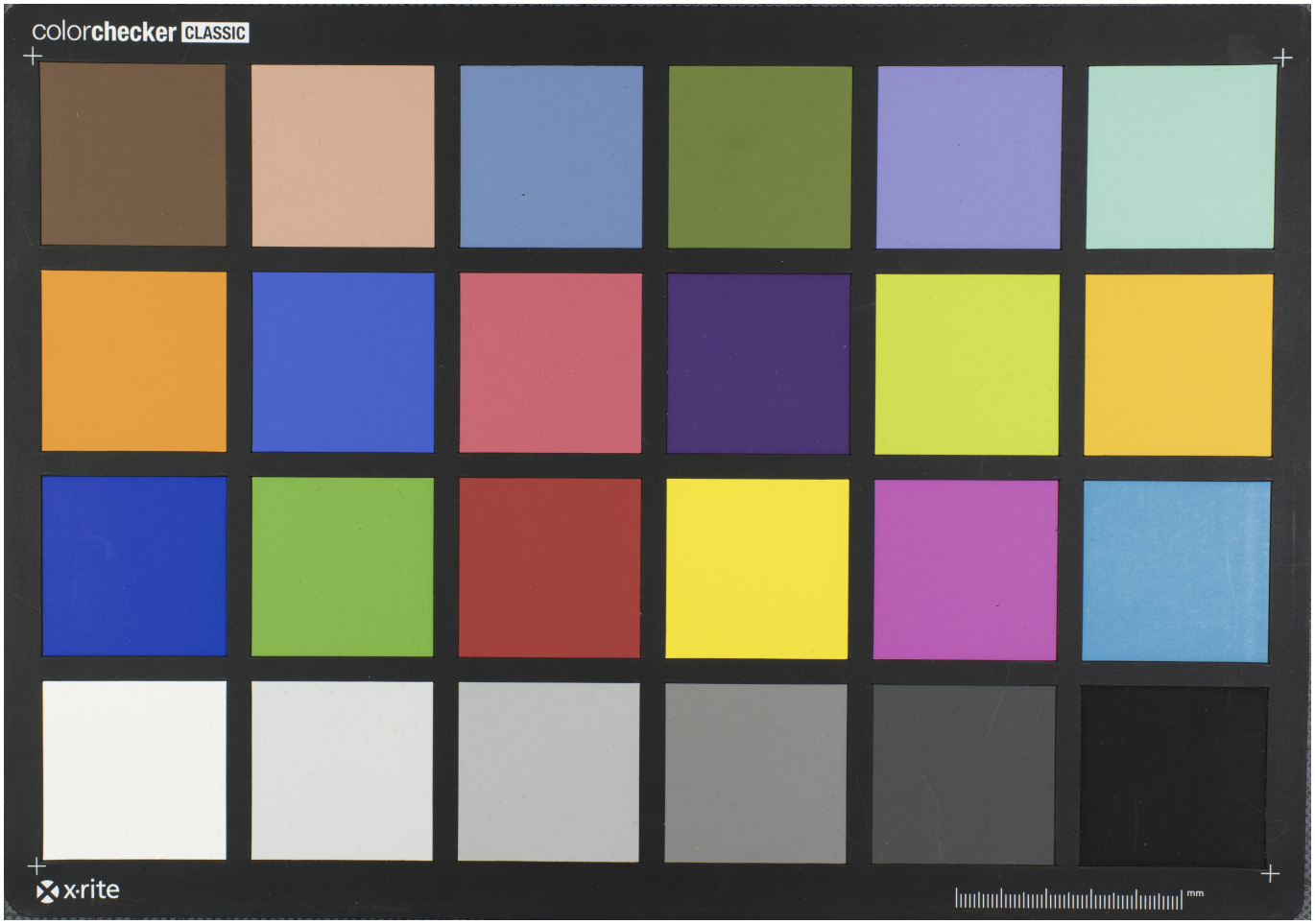Quelle: https://manuscripta.at/?ID=26089
Copyright: Admont, Benediktinerstift