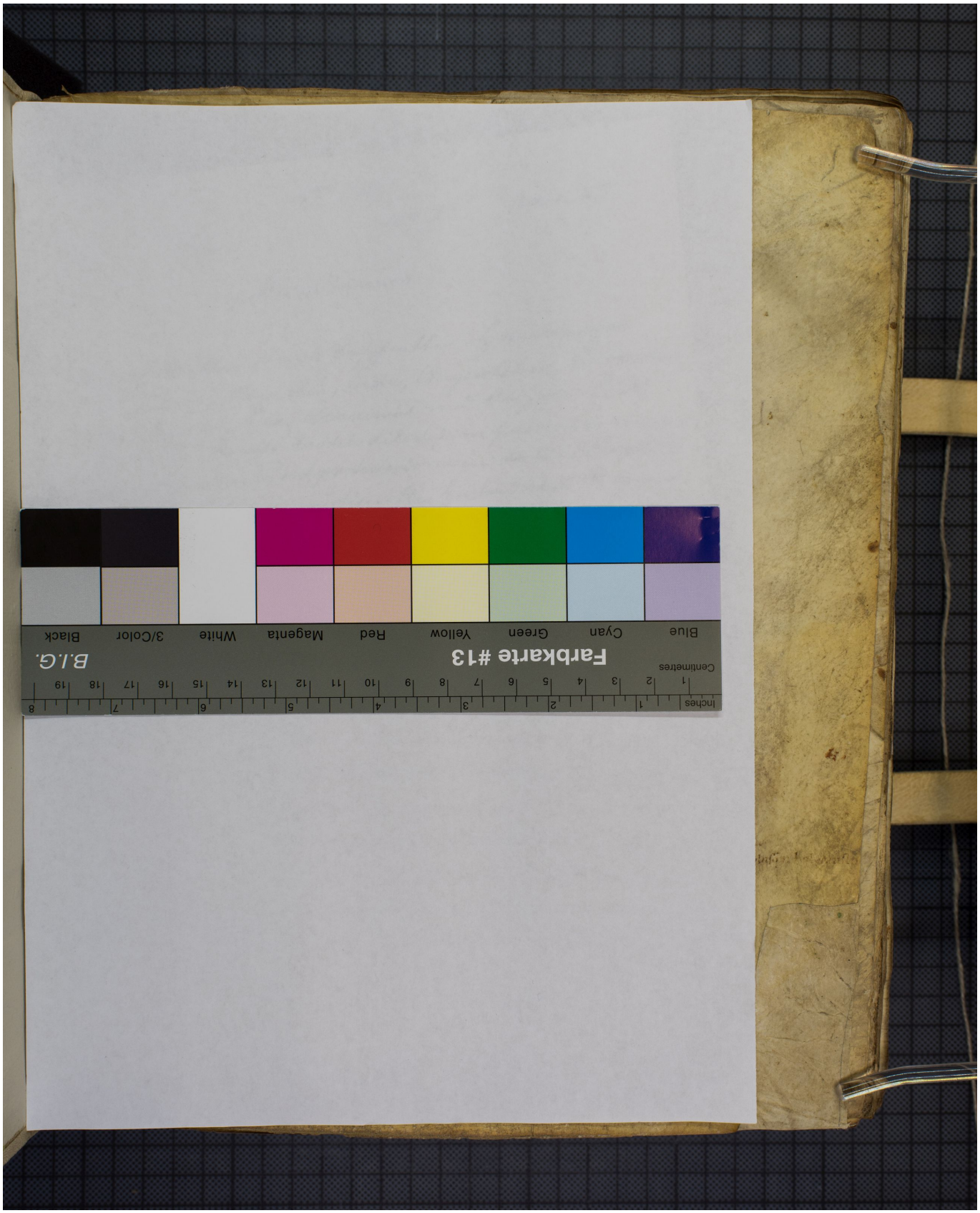Quelle: https://manuscripta.at/?ID=26092
Copyright: Admont, Benediktinerstift