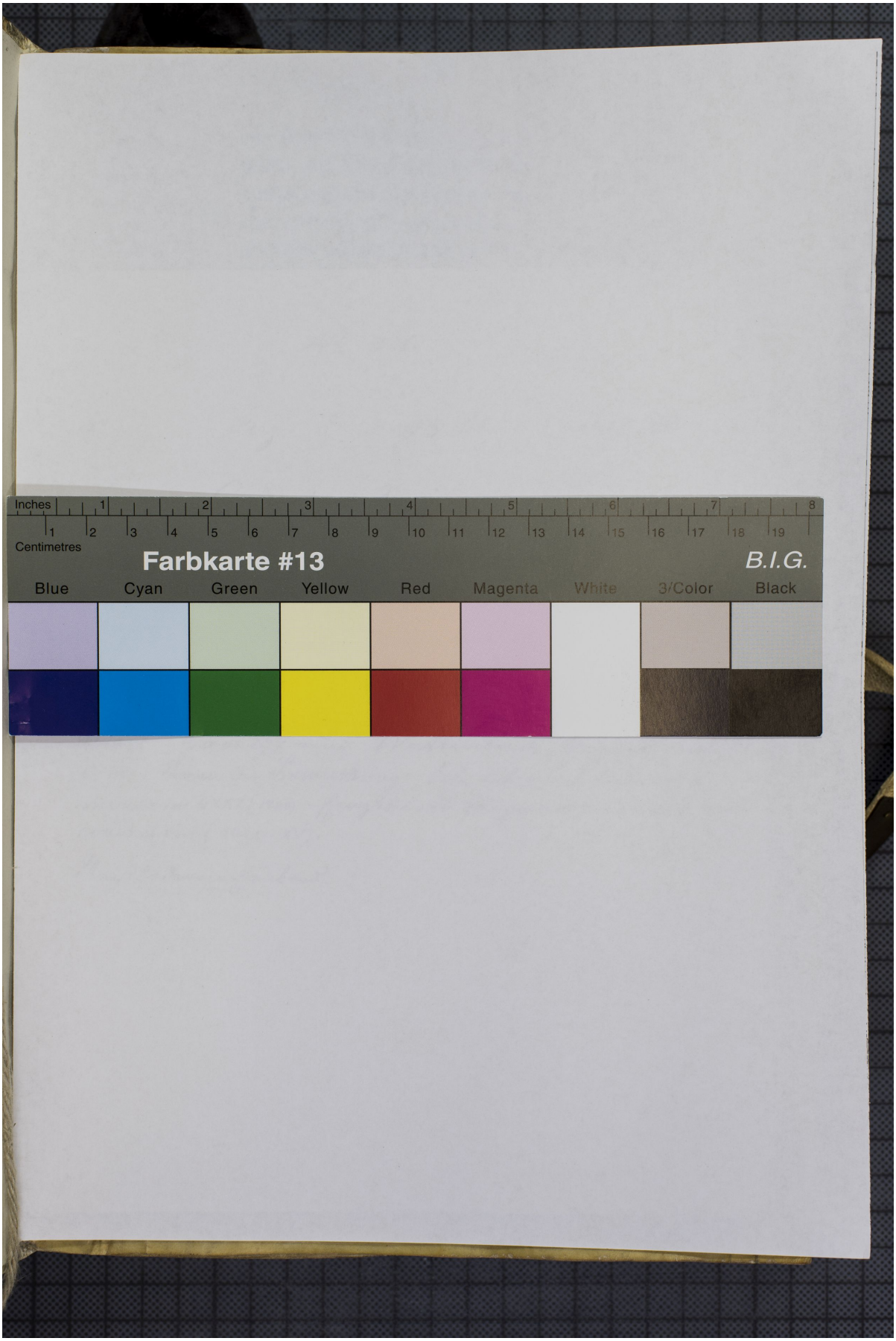Quelle: https://manuscripta.at/?ID=26093
Copyright: Admont, Benediktinerstift