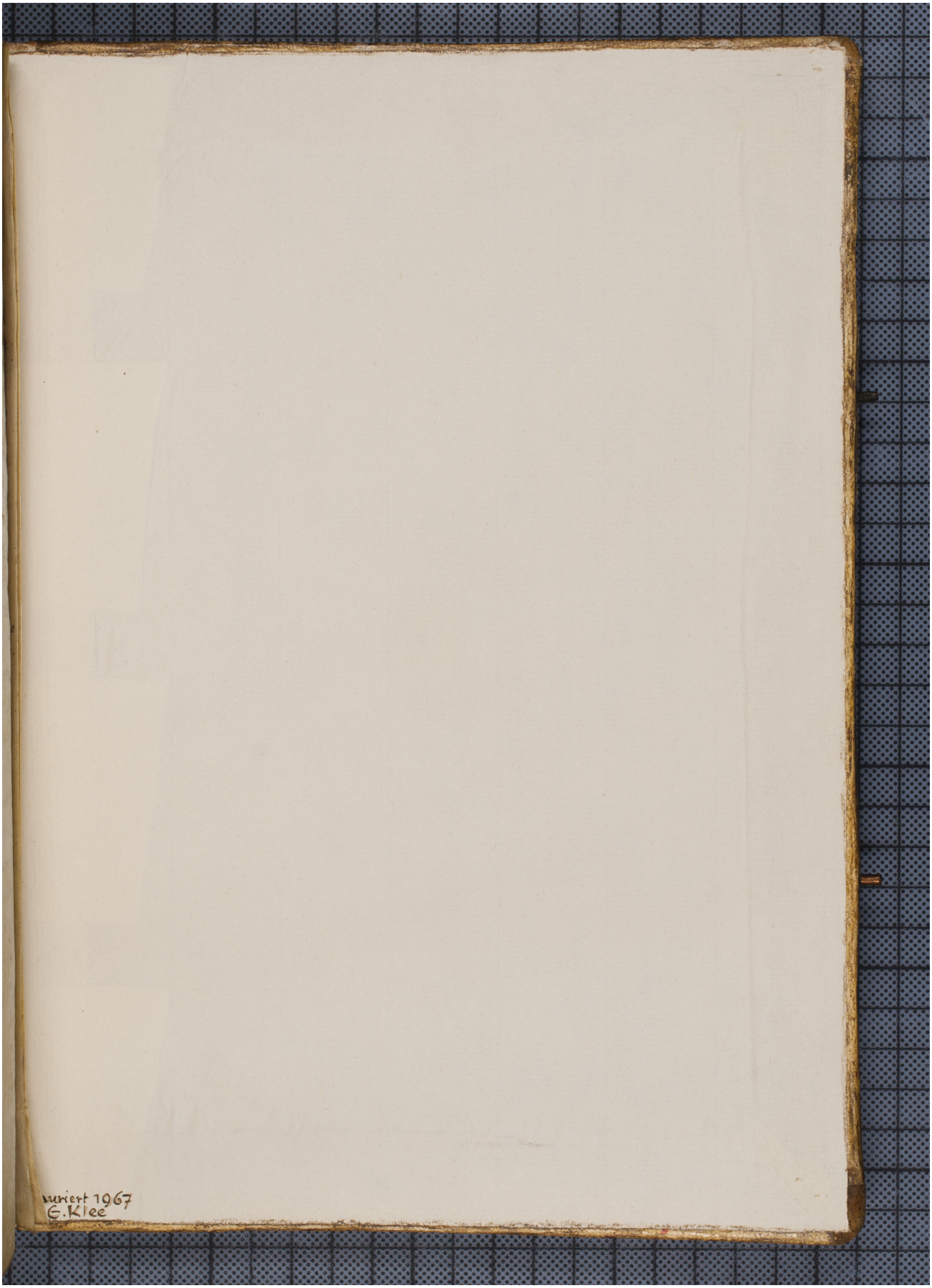Quelle: http://manuscripta.at/?ID=26101
Copyright: Admont, Benediktinerstift