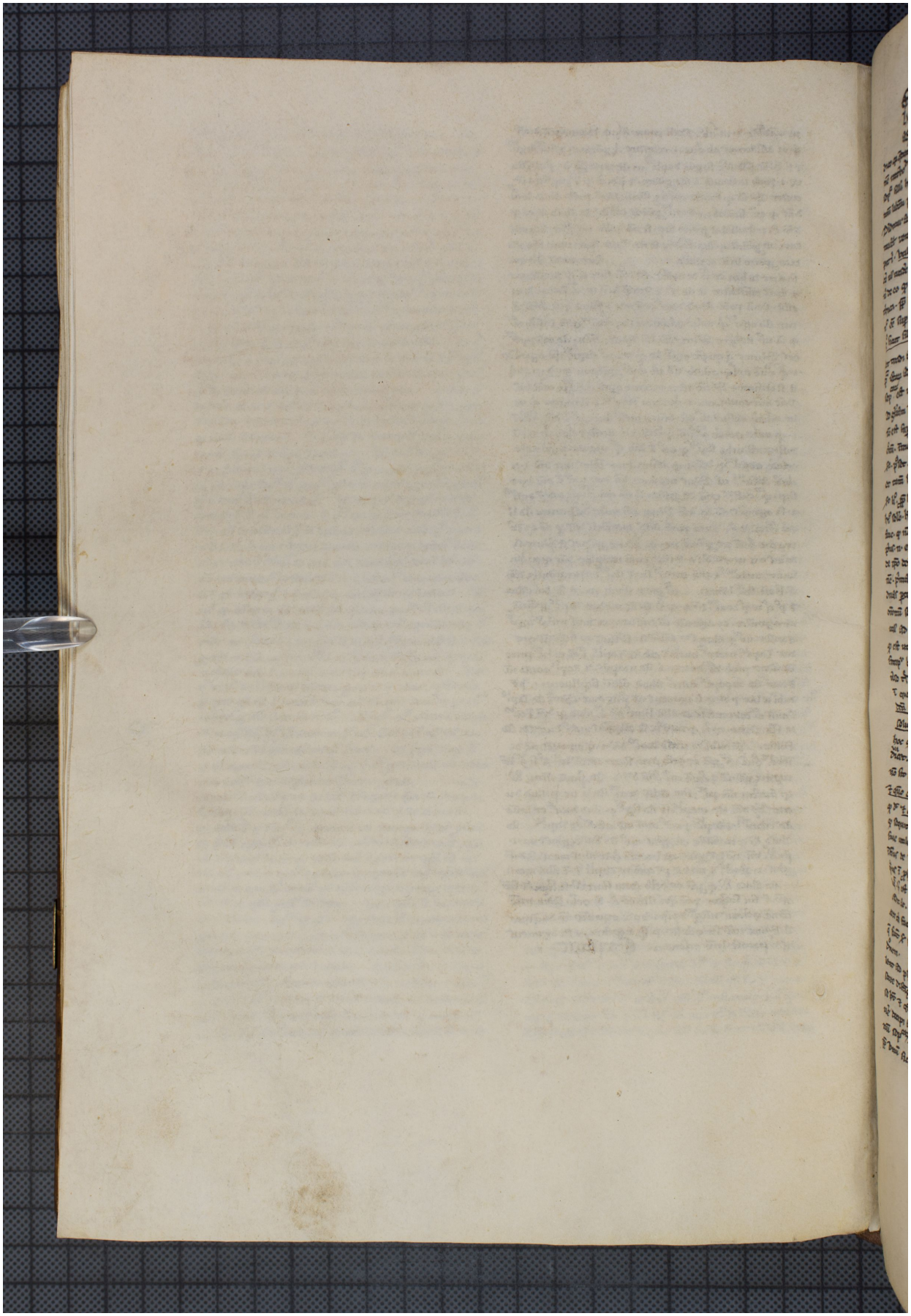Quelle: https://manuscripta.at/?ID=26103
Copyright: Admont, Benediktinerstift