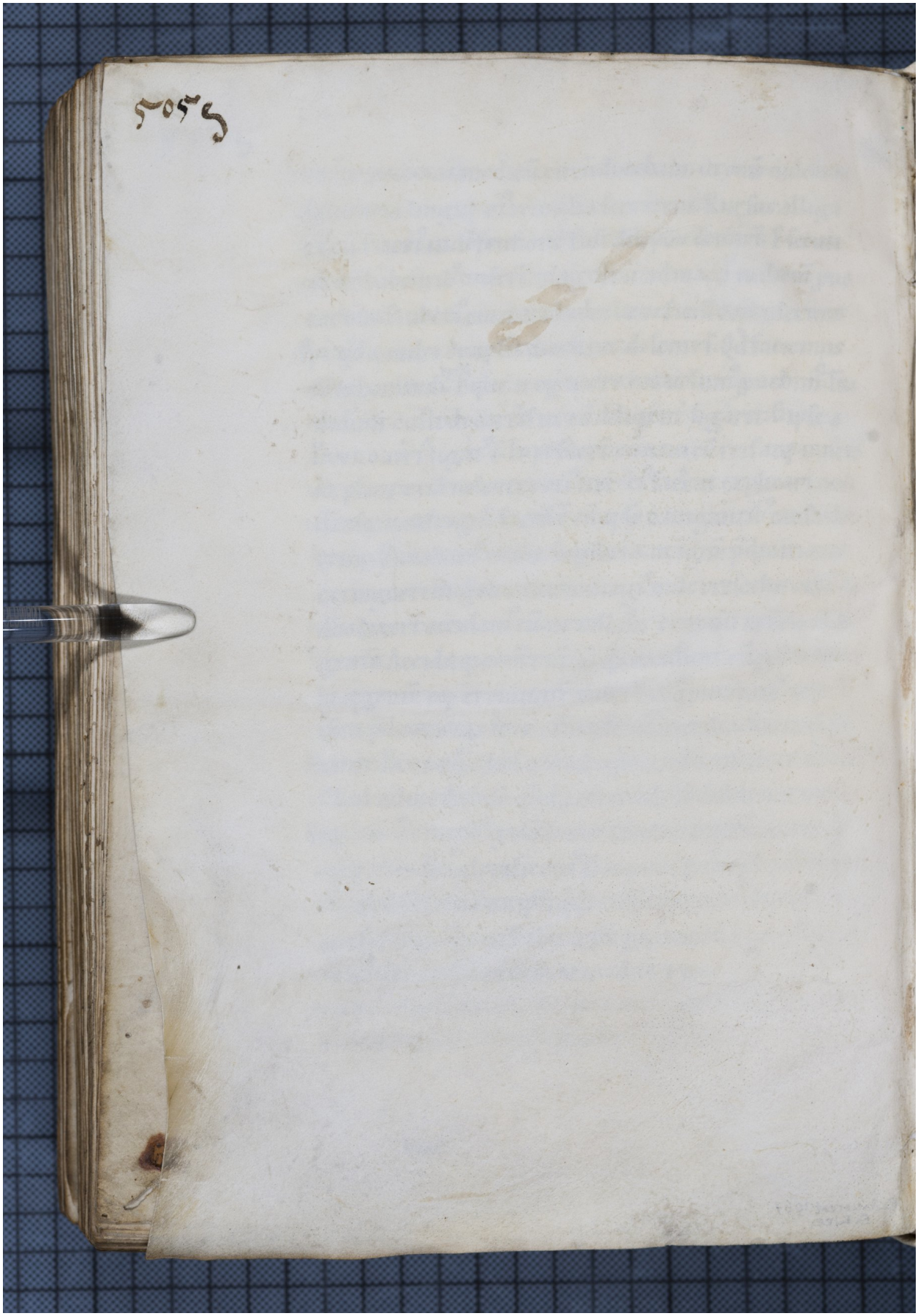Quelle: http://manuscripta.at/?ID=26104
Copyright: Admont, Benediktinerstift