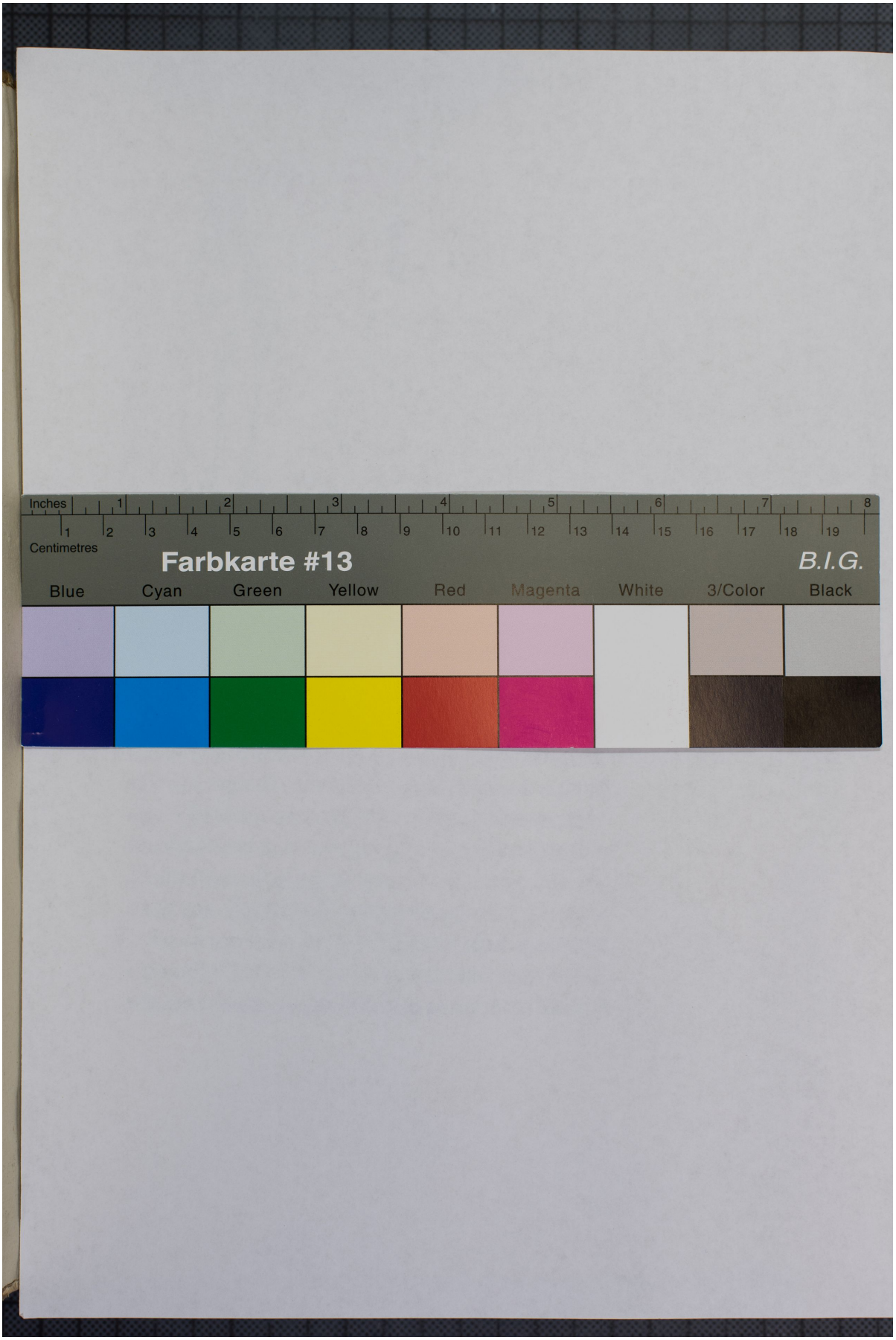Quelle: https://manuscripta.at/?ID=26118
Copyright: Admont, Benediktinerstift