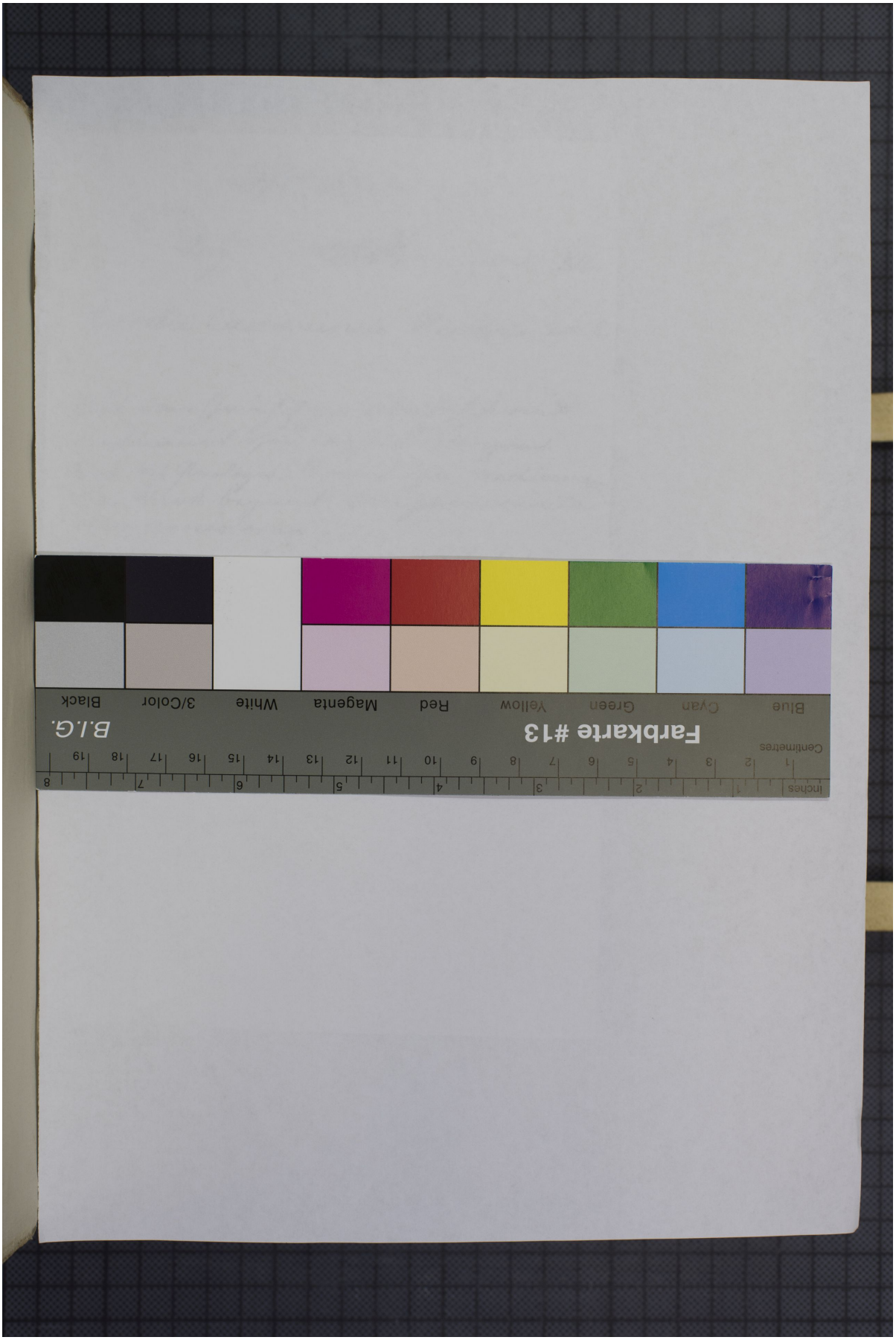Quelle: https://manuscripta.at/?ID=26122
Copyright: Admont, Benediktinerstift