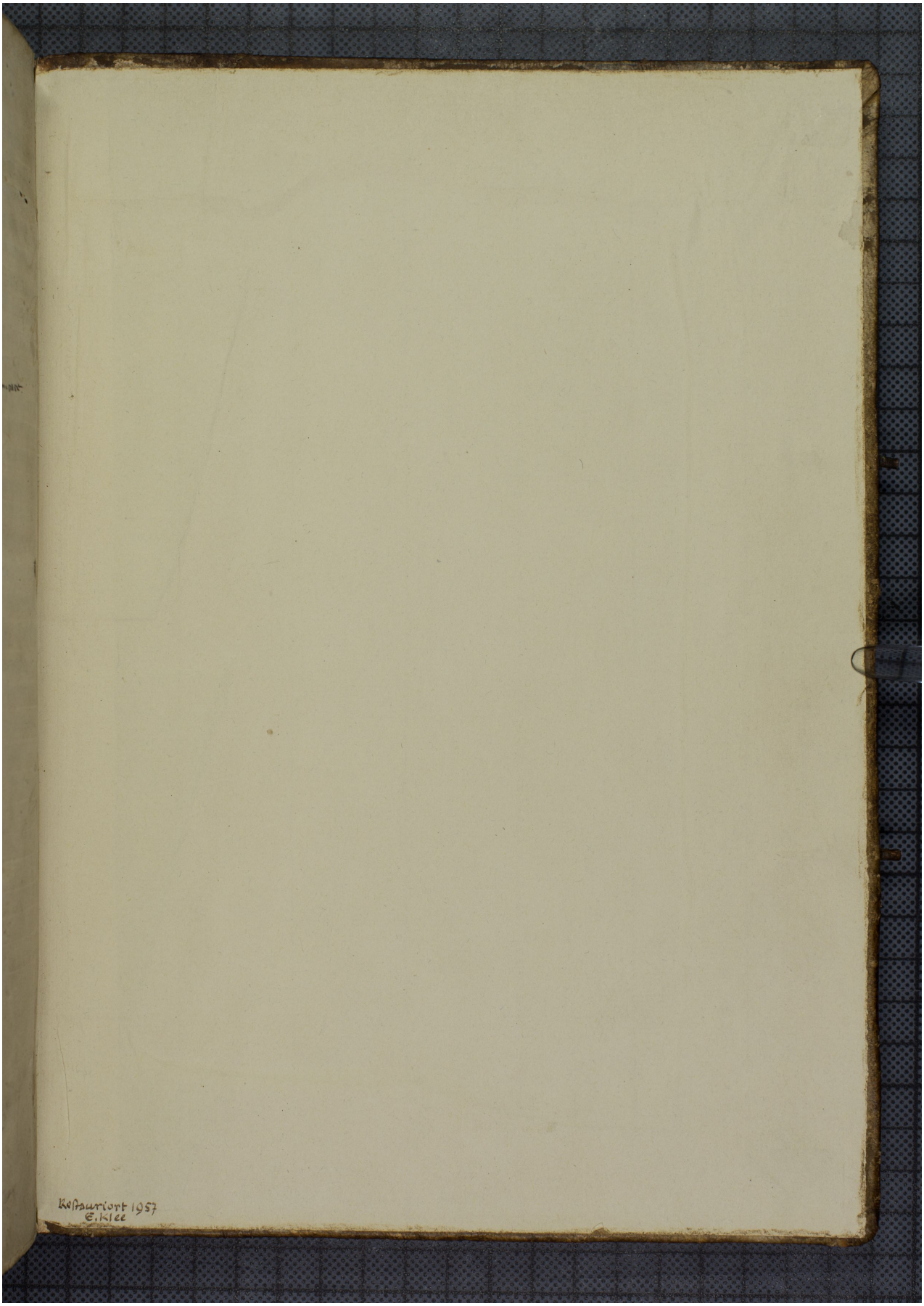Quelle: https://manuscripta.at/?ID=26123
Copyright: Admont, Benediktinerstift