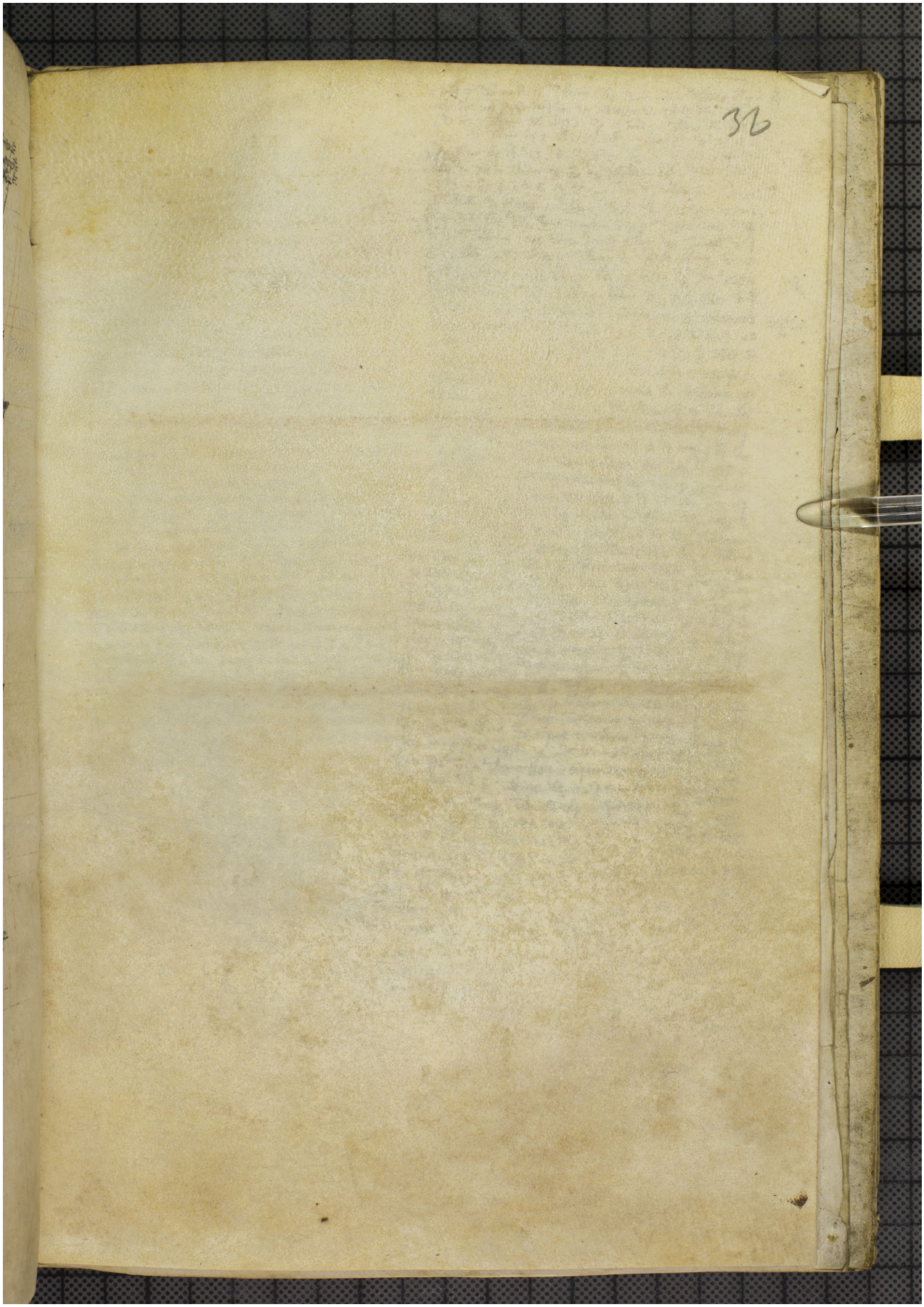Quelle: https://manuscripta.at/?ID=26128
Copyright: Admont, Benediktinerstift