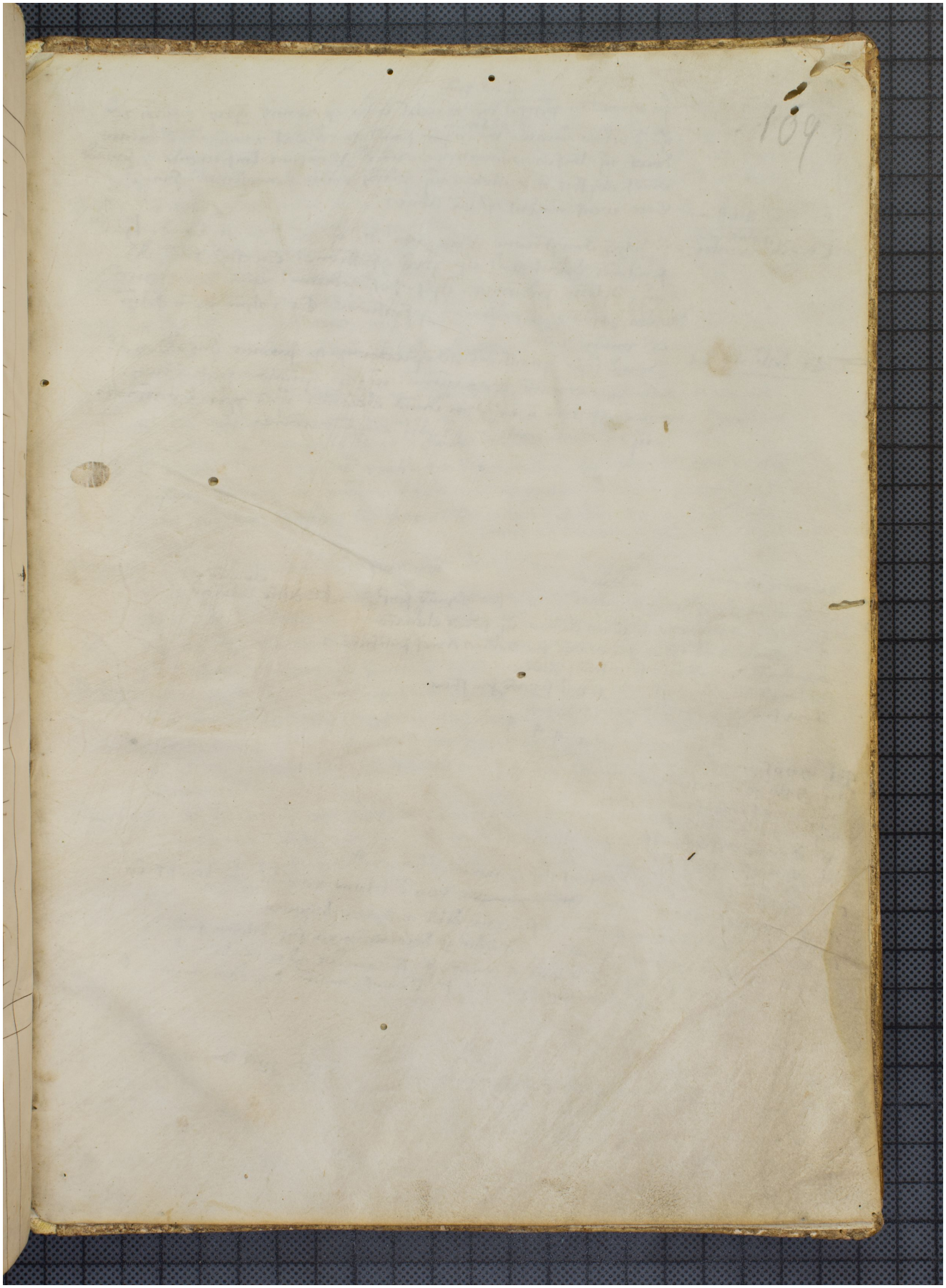Quelle: https://manuscripta.at/?ID=26133
Copyright: Admont, Benediktinerstift