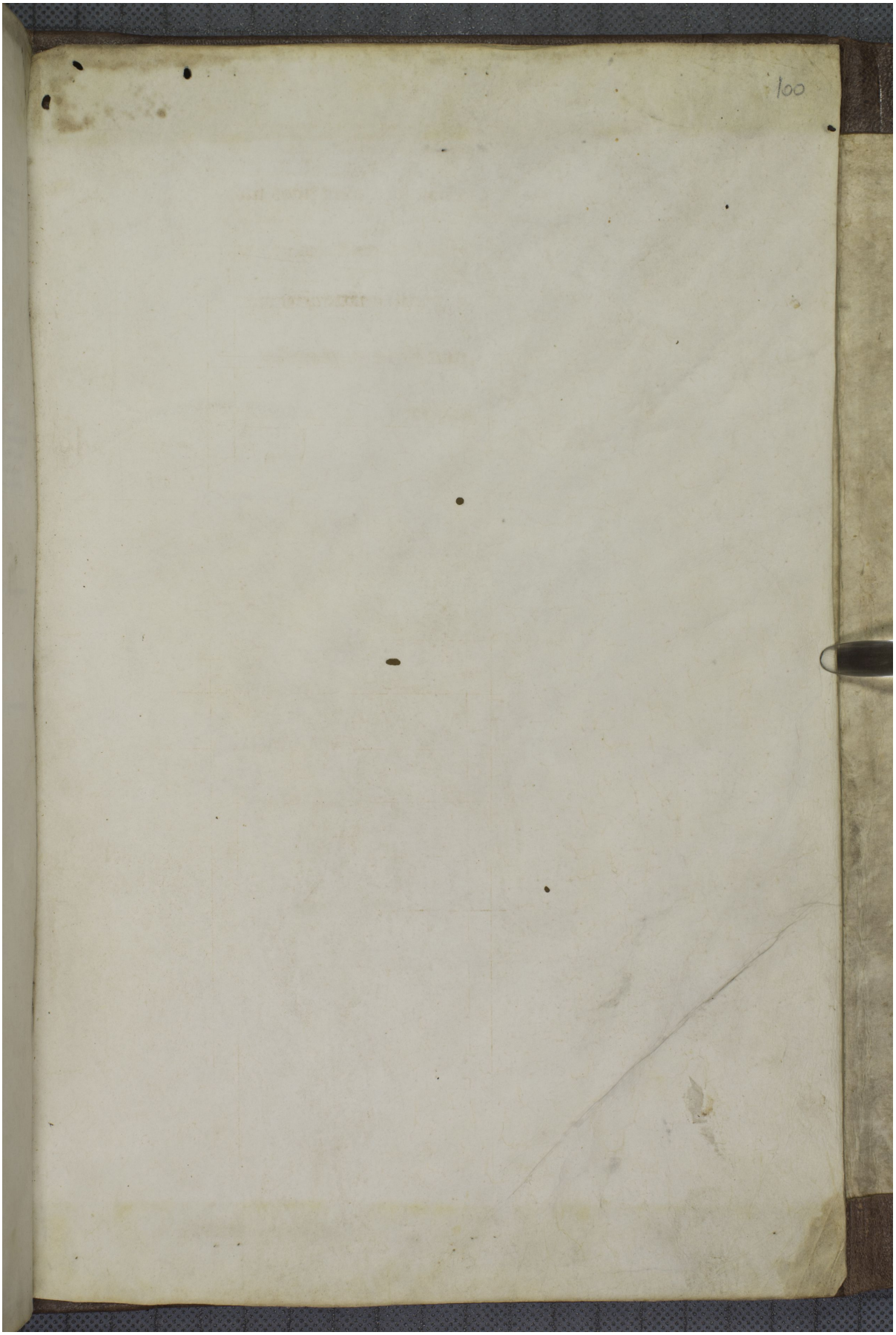Quelle: https://manuscripta.at/?ID=26145
Copyright: Admont, Benediktinerstift