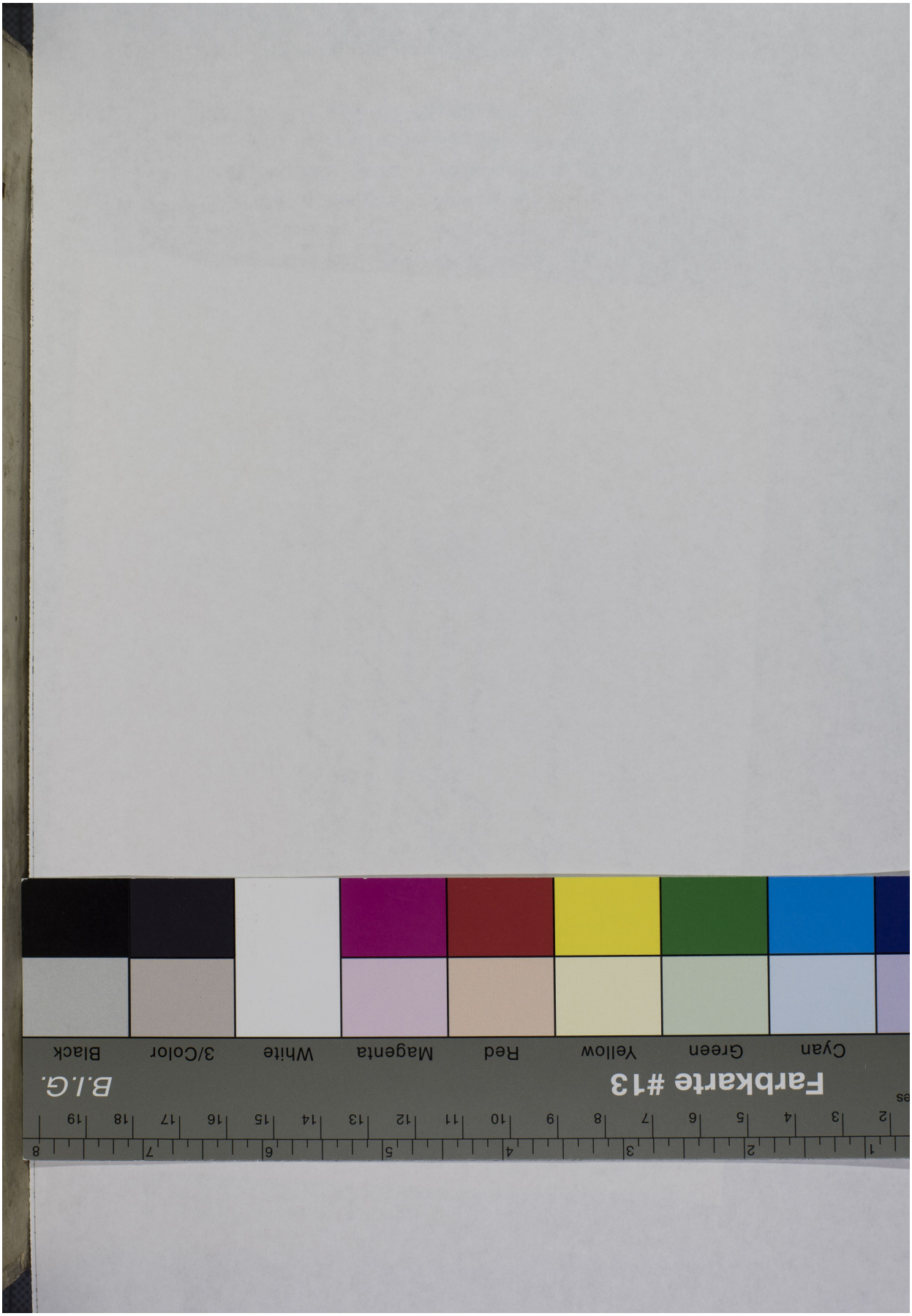Quelle: https://manuscripta.at/?ID=26149
Copyright: Admont, Benediktinerstift