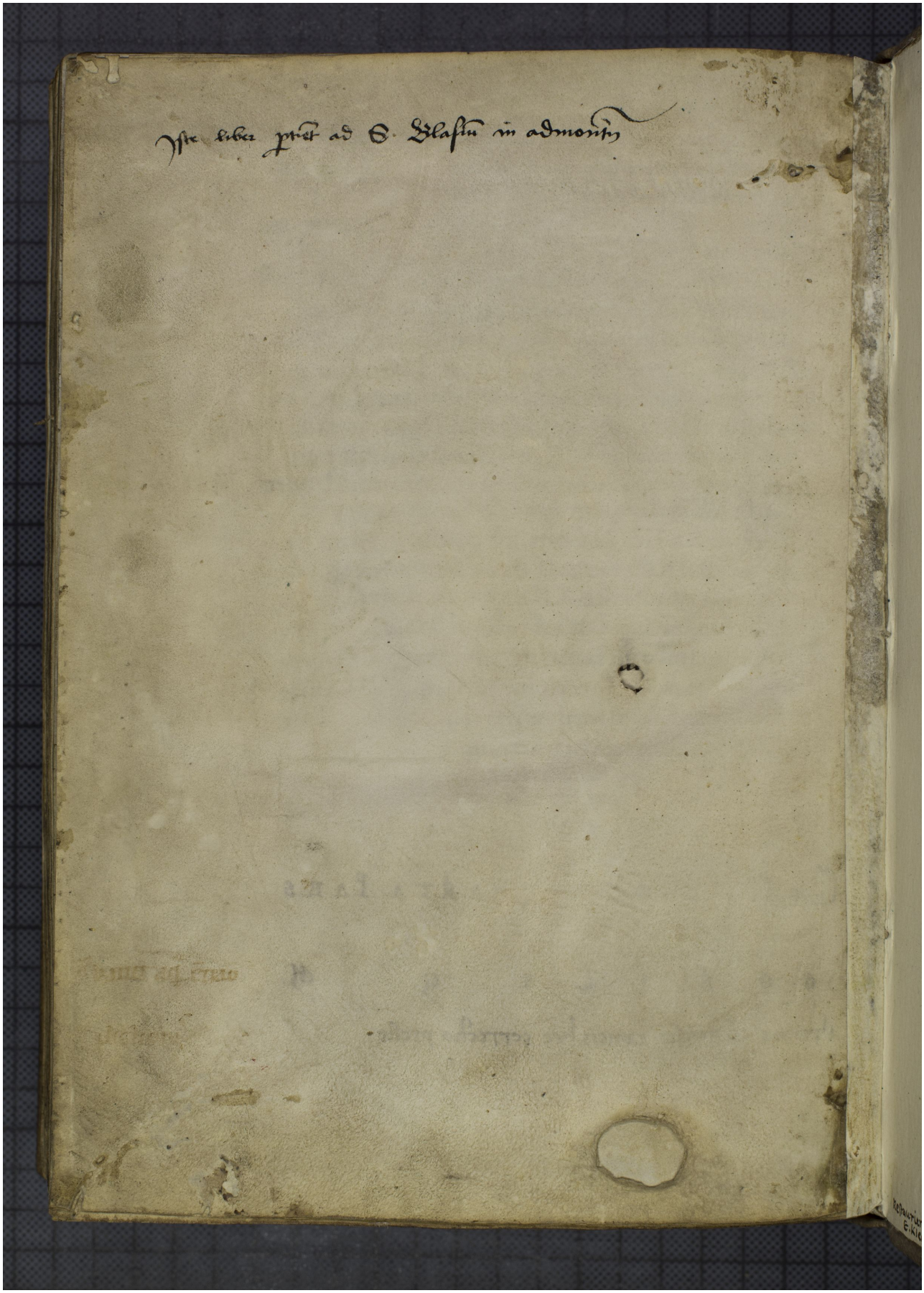Quelle: https://manuscripta.at/?ID=26154
Copyright: Admont, Benediktinerstift