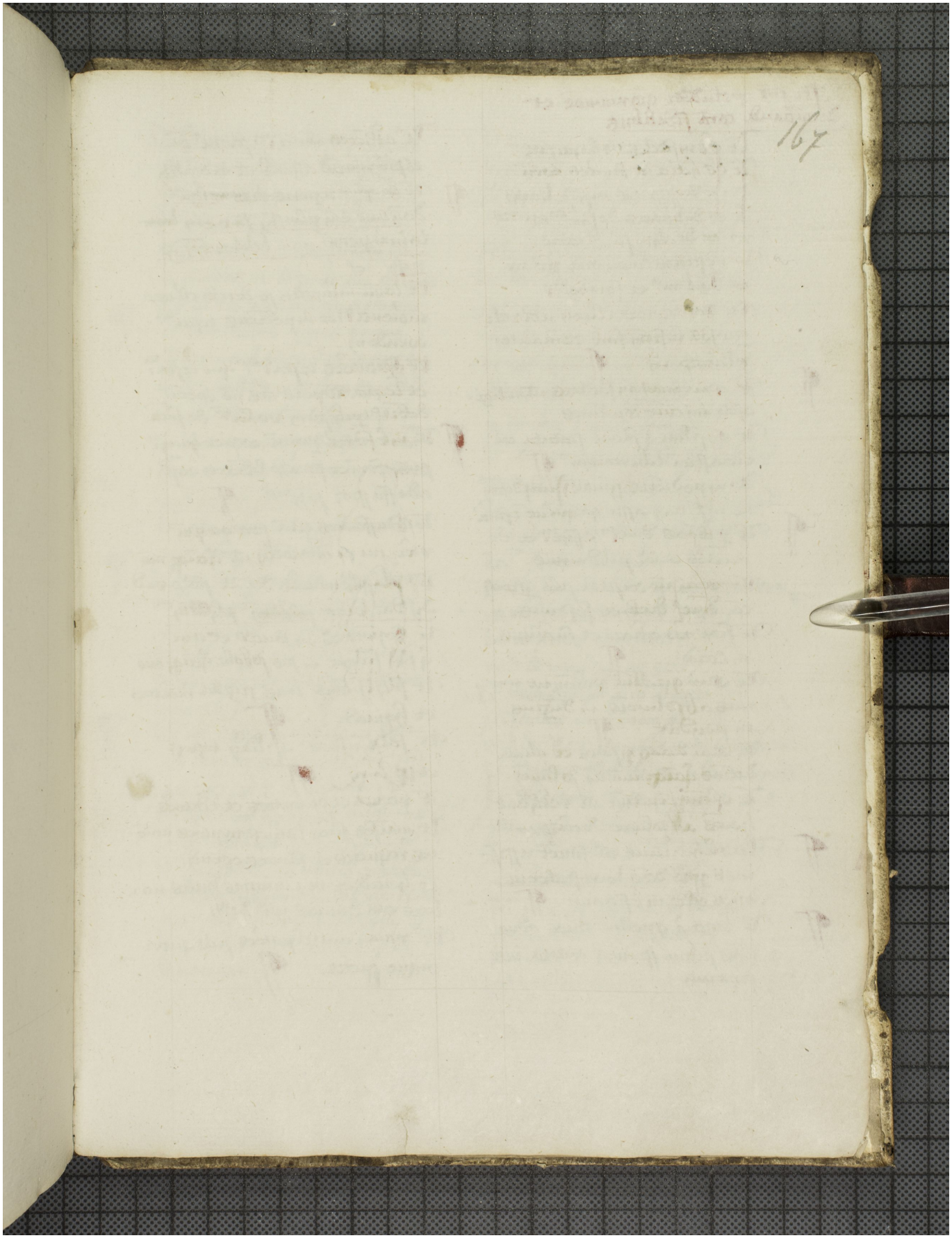Quelle: https://manuscripta.at/?ID=26902
Copyright: Admont, Benediktinerstift