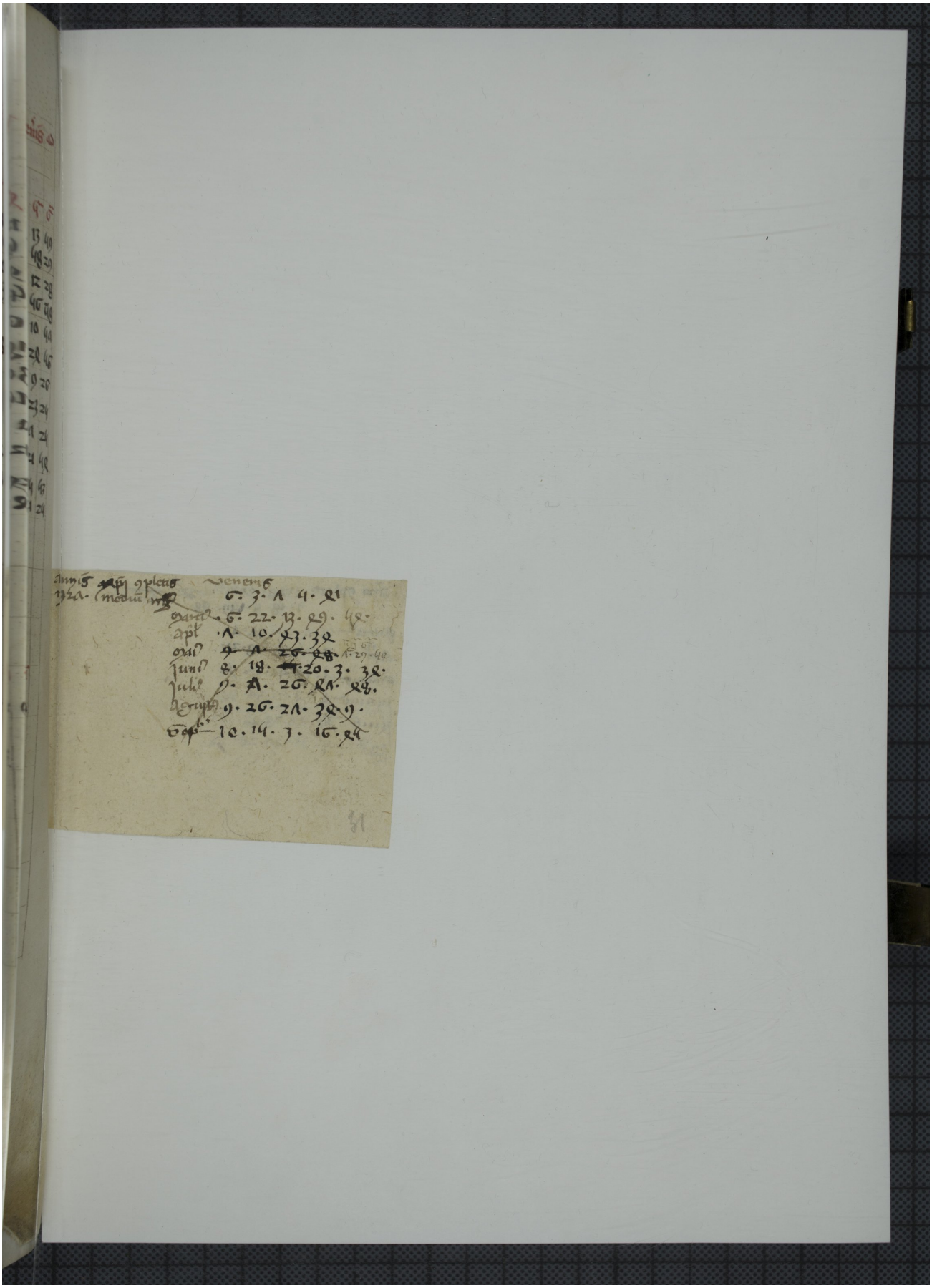Quelle: http://manuscripta.at/?ID=26173
Copyright: Admont, Benediktinerstift