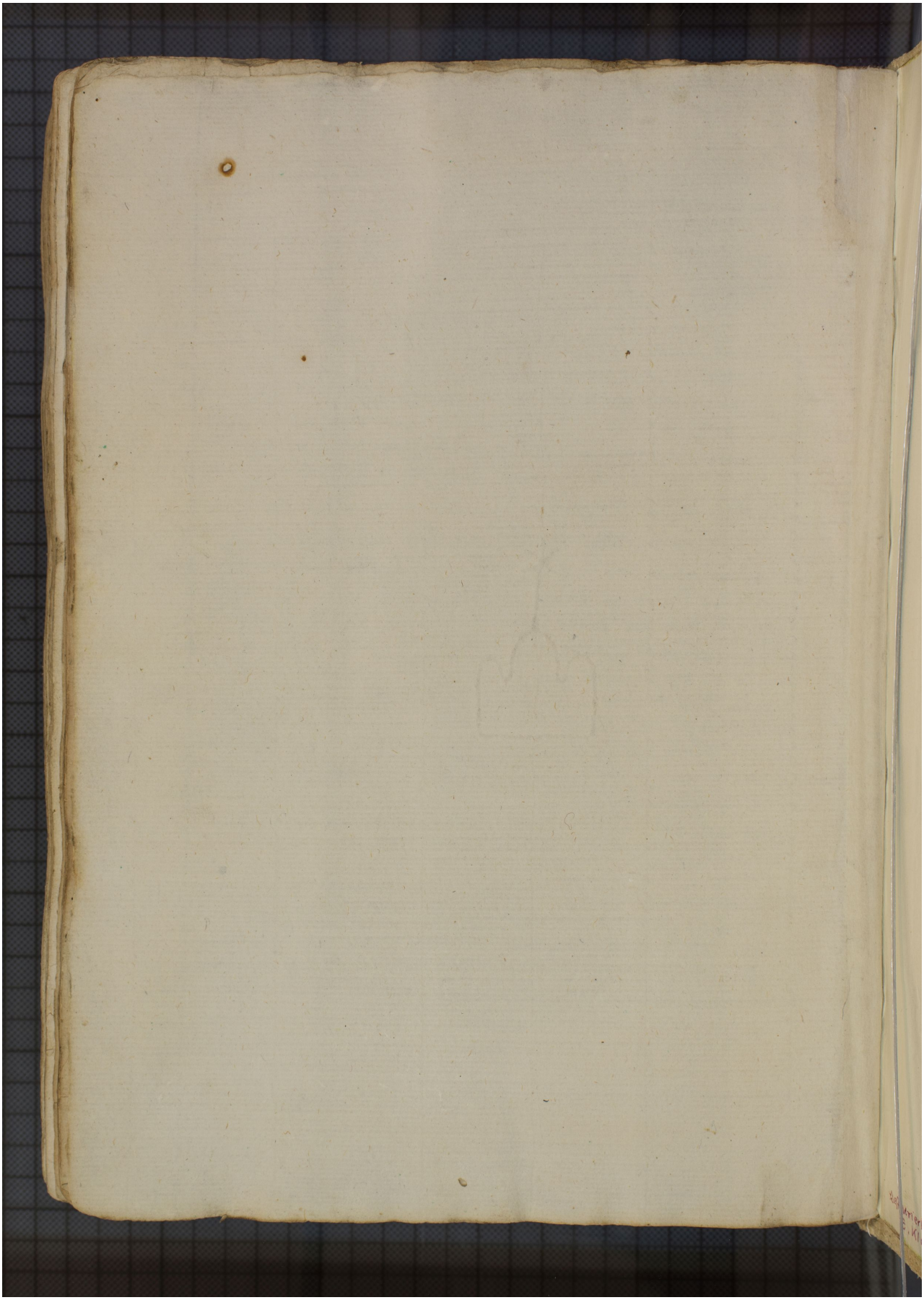Quelle: https://manuscripta.at/?ID=26907
Copyright: Admont, Benediktinerstift