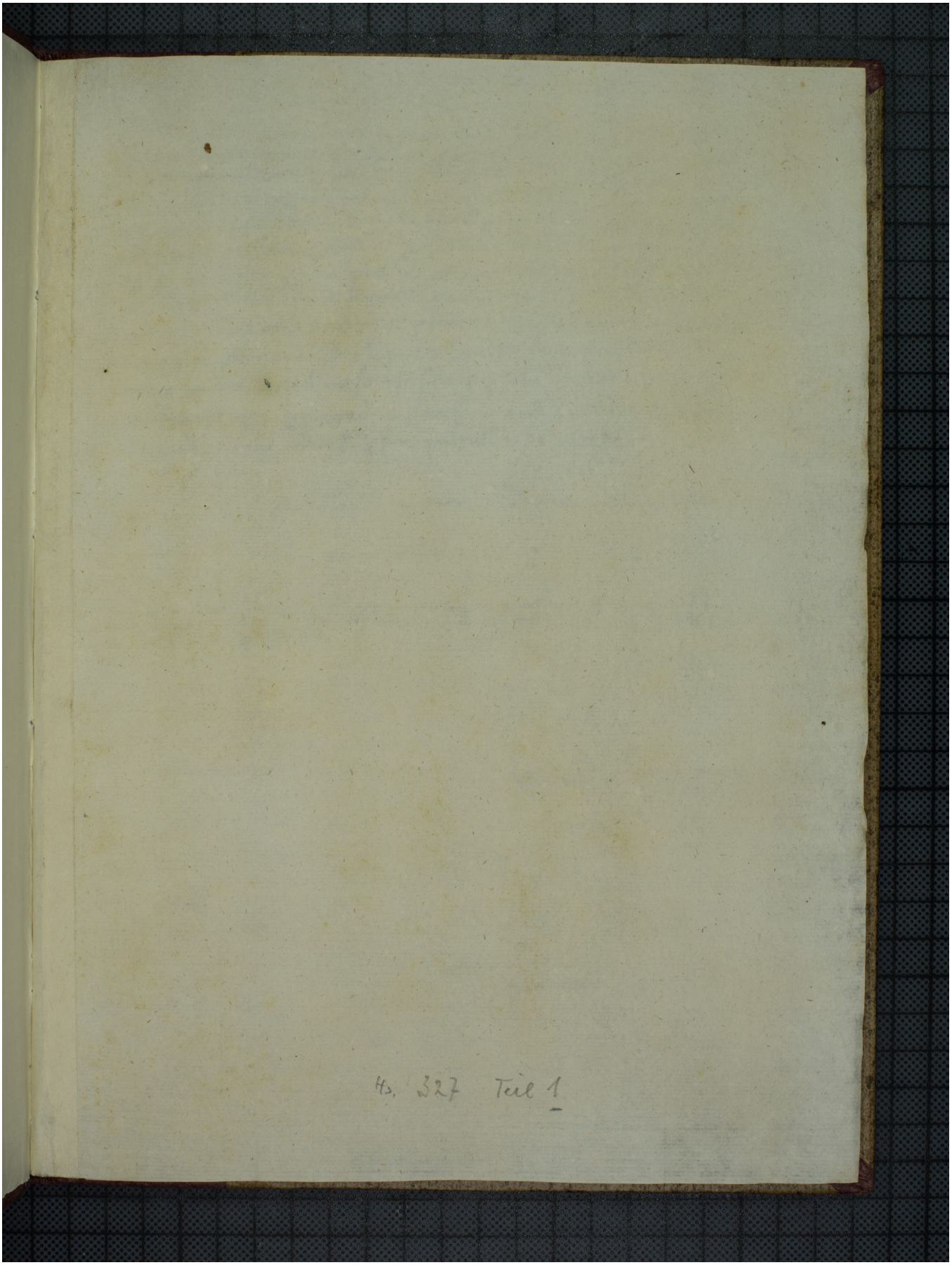Quelle: https://manuscripta.at/?ID=26909
Copyright: Admont, Benediktinerstift