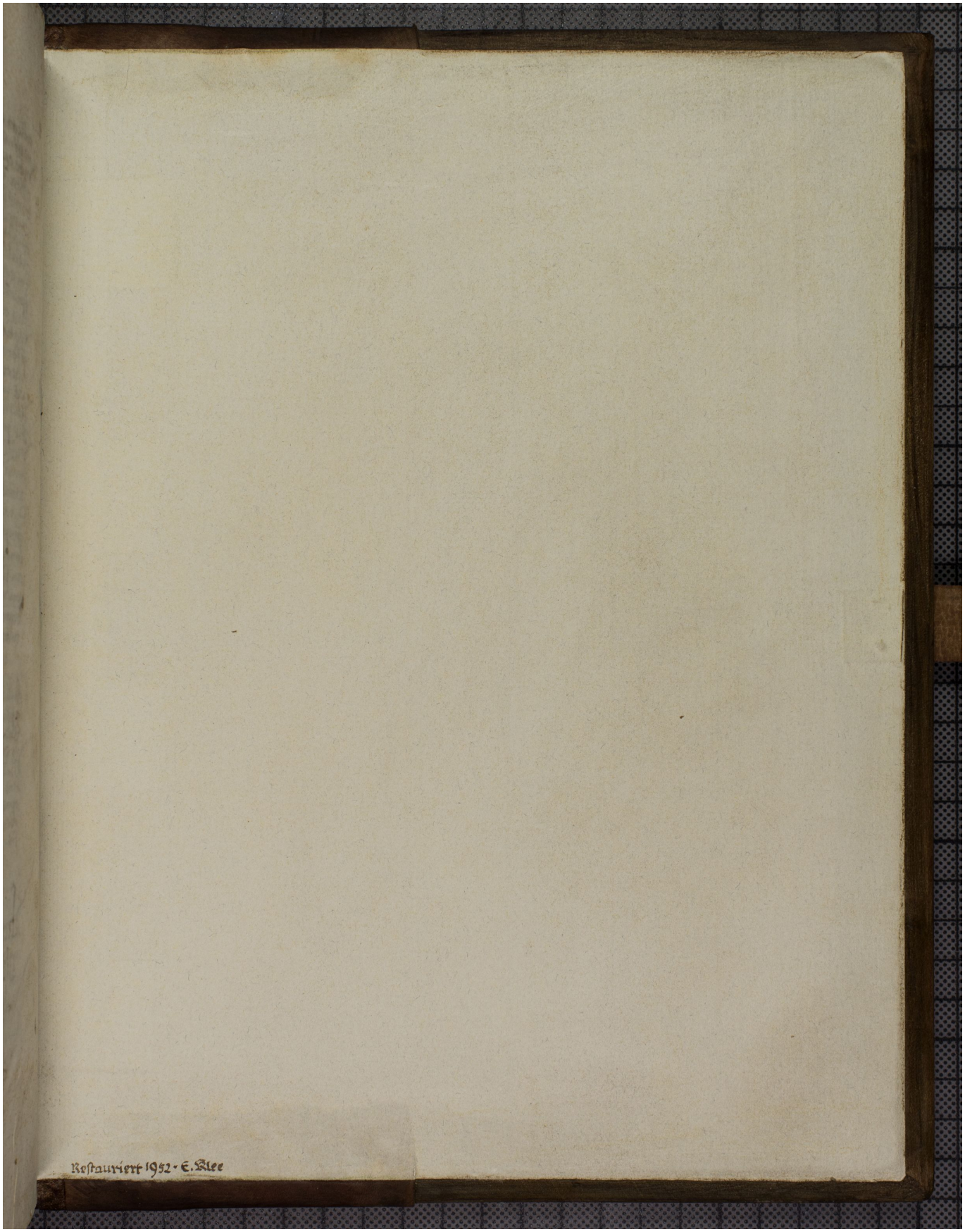Quelle: https://manuscripta.at/?ID=26910
Copyright: Admont, Benediktinerstift