IOHANNES SCHLITPACHER

2. Hälfte 15. Jh.

Seite cc
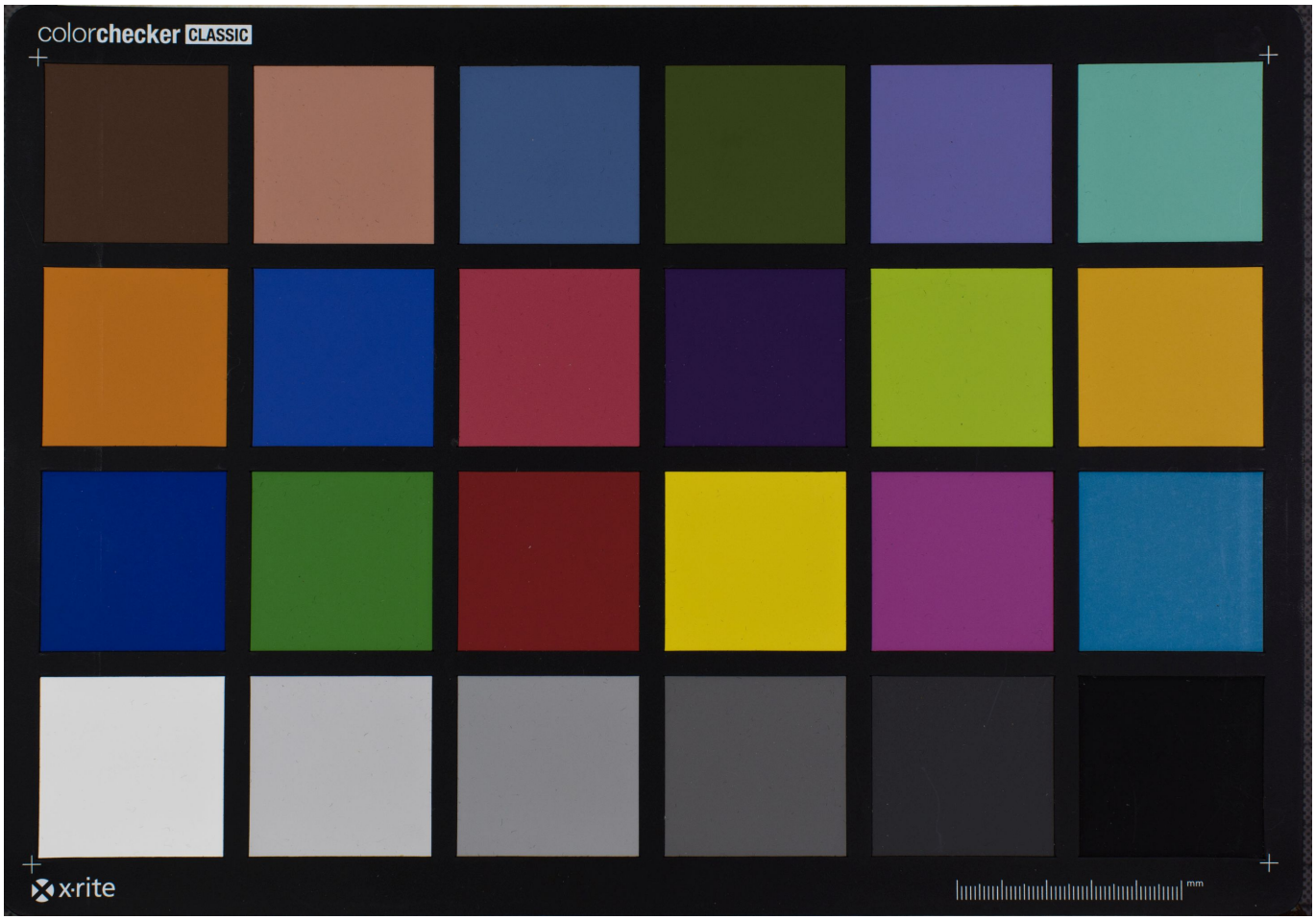
Quelle: https://manuscripta.at/?ID=26910
Copyright: Admont, Benediktinerstift