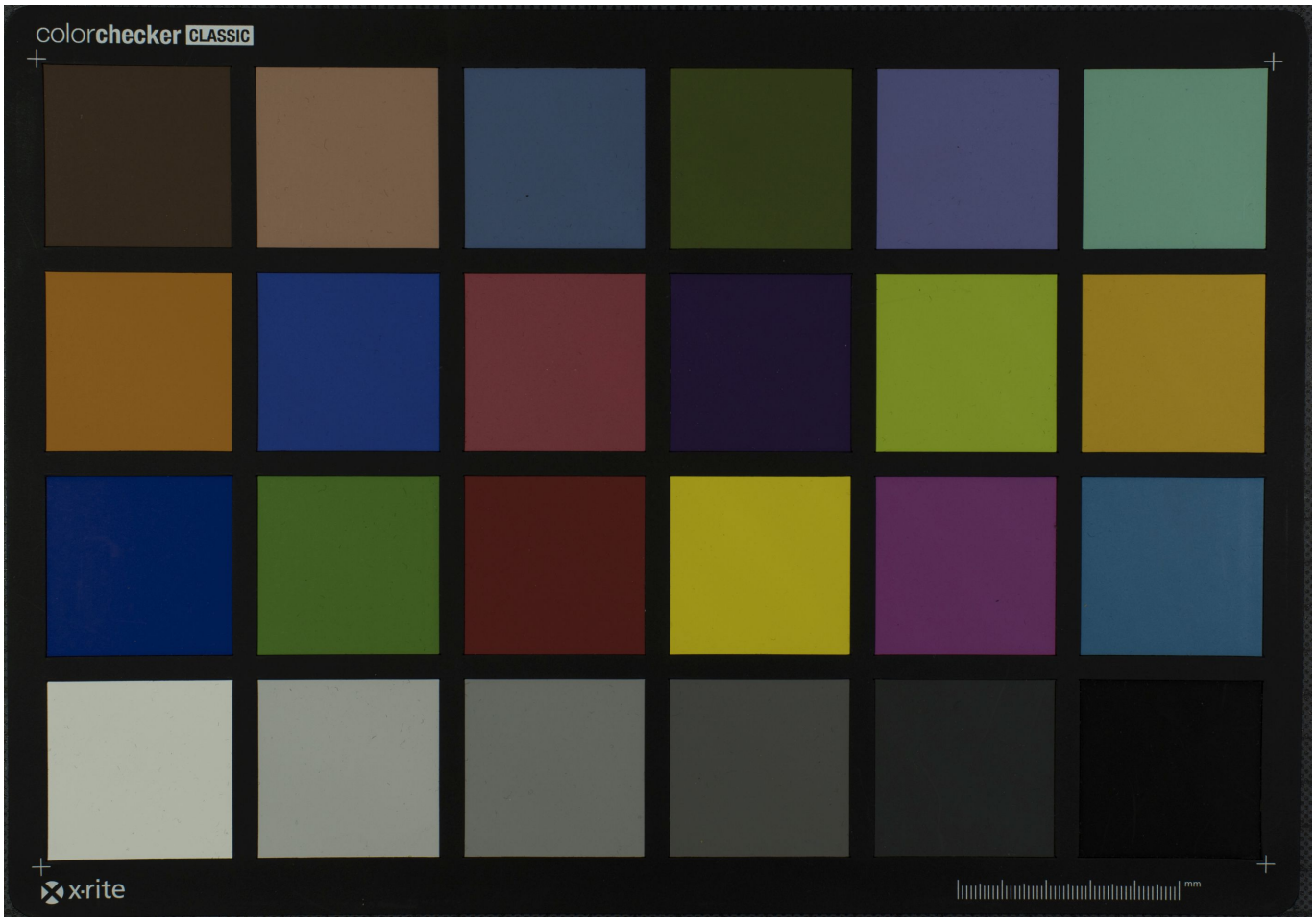Quelle: https://manuscripta.at/?ID=26913
Copyright: Admont, Benediktinerstift