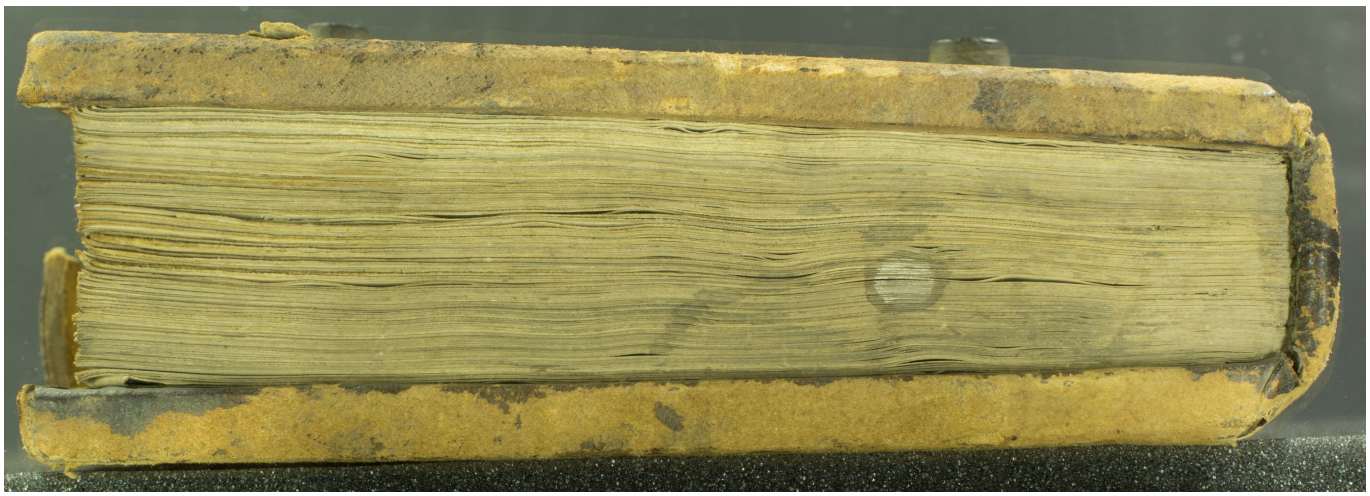Quelle: https://manuscripta.at/?ID=26202
Copyright: Admont, Benediktinerstift