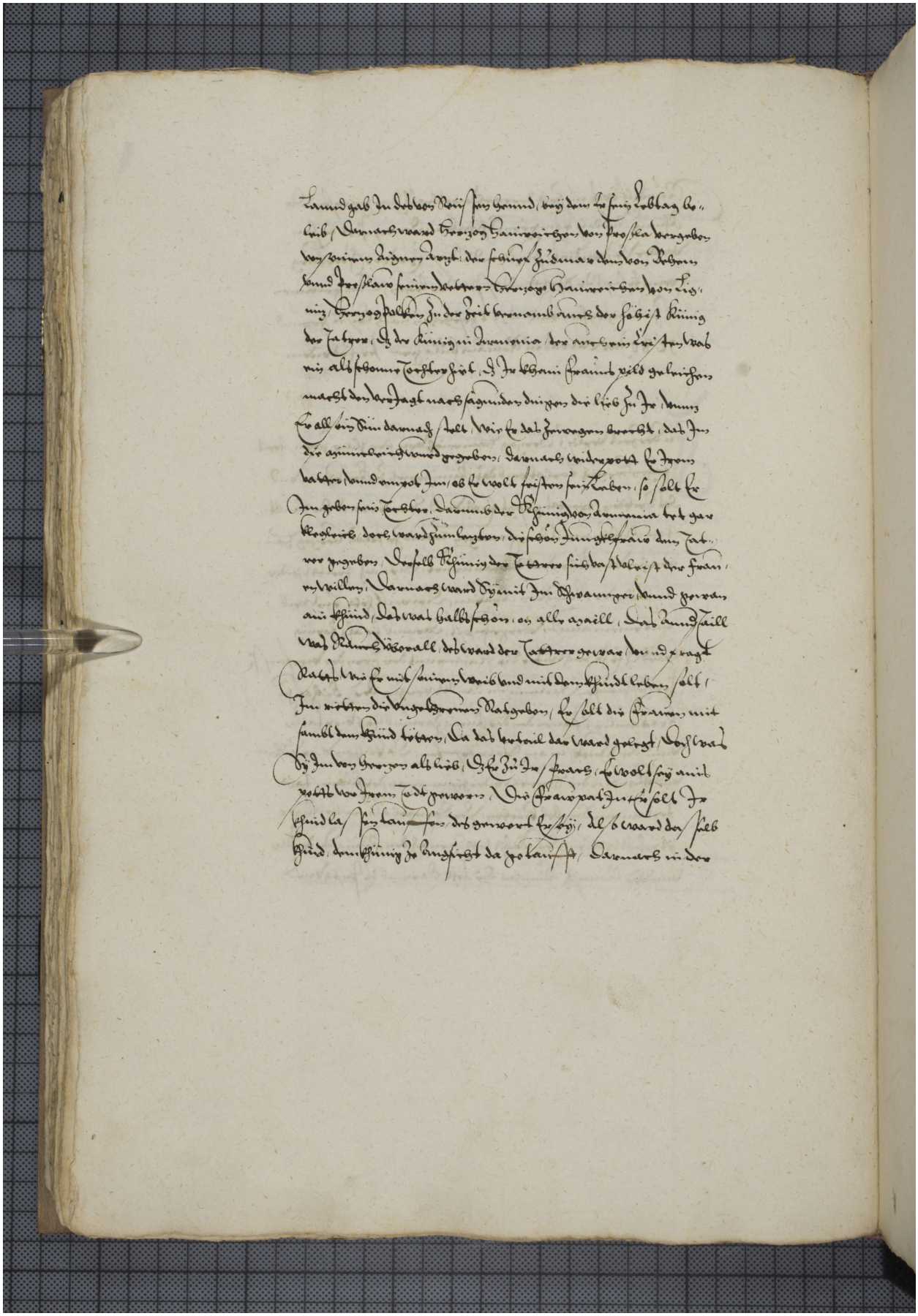Quelle: https://manuscripta.at/?ID=25887
Copyright: Admont, Benediktinerstift