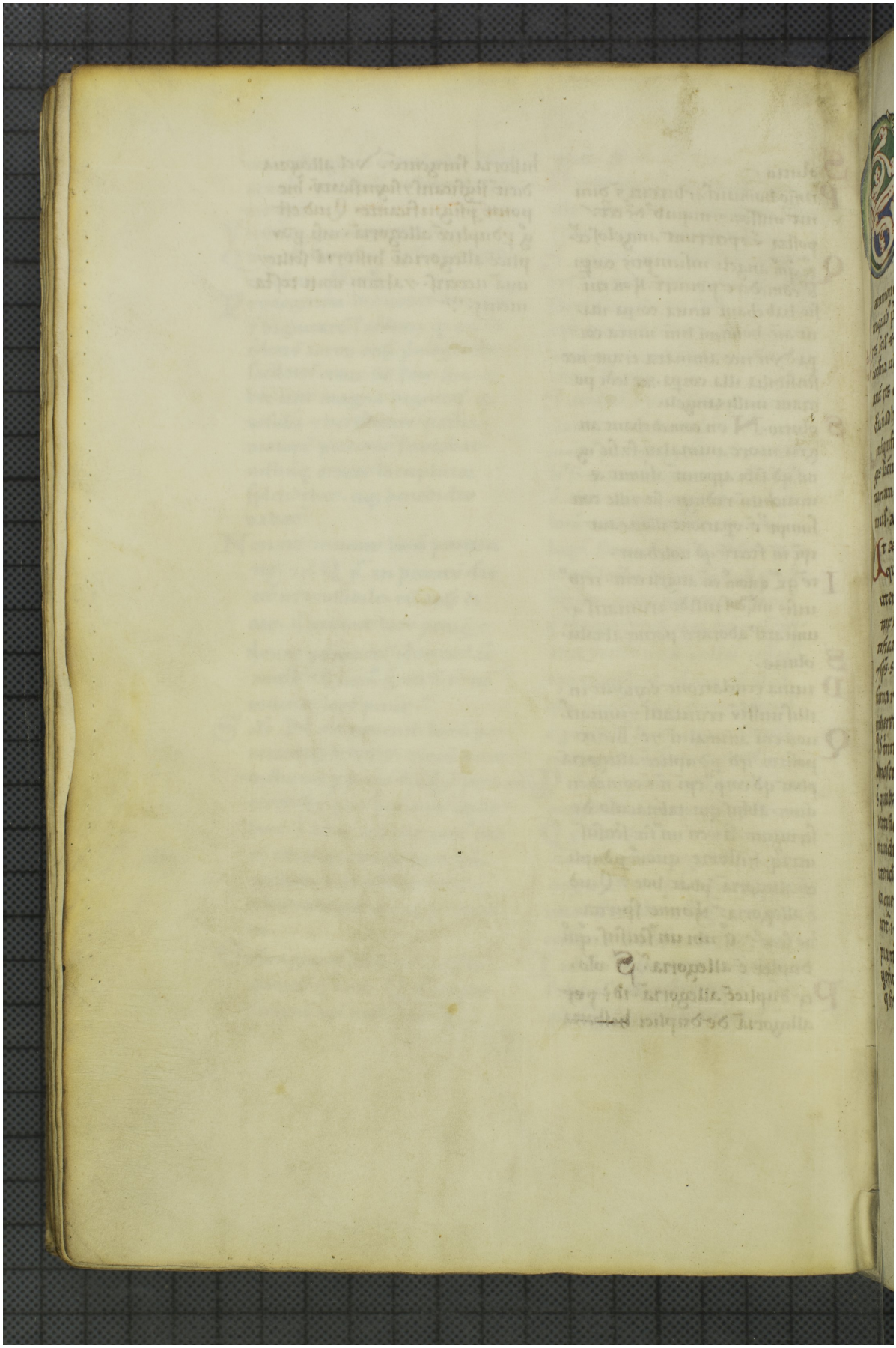Quelle: http://manuscripta.at/?ID=26207
Copyright: Admont, Benediktinerstift