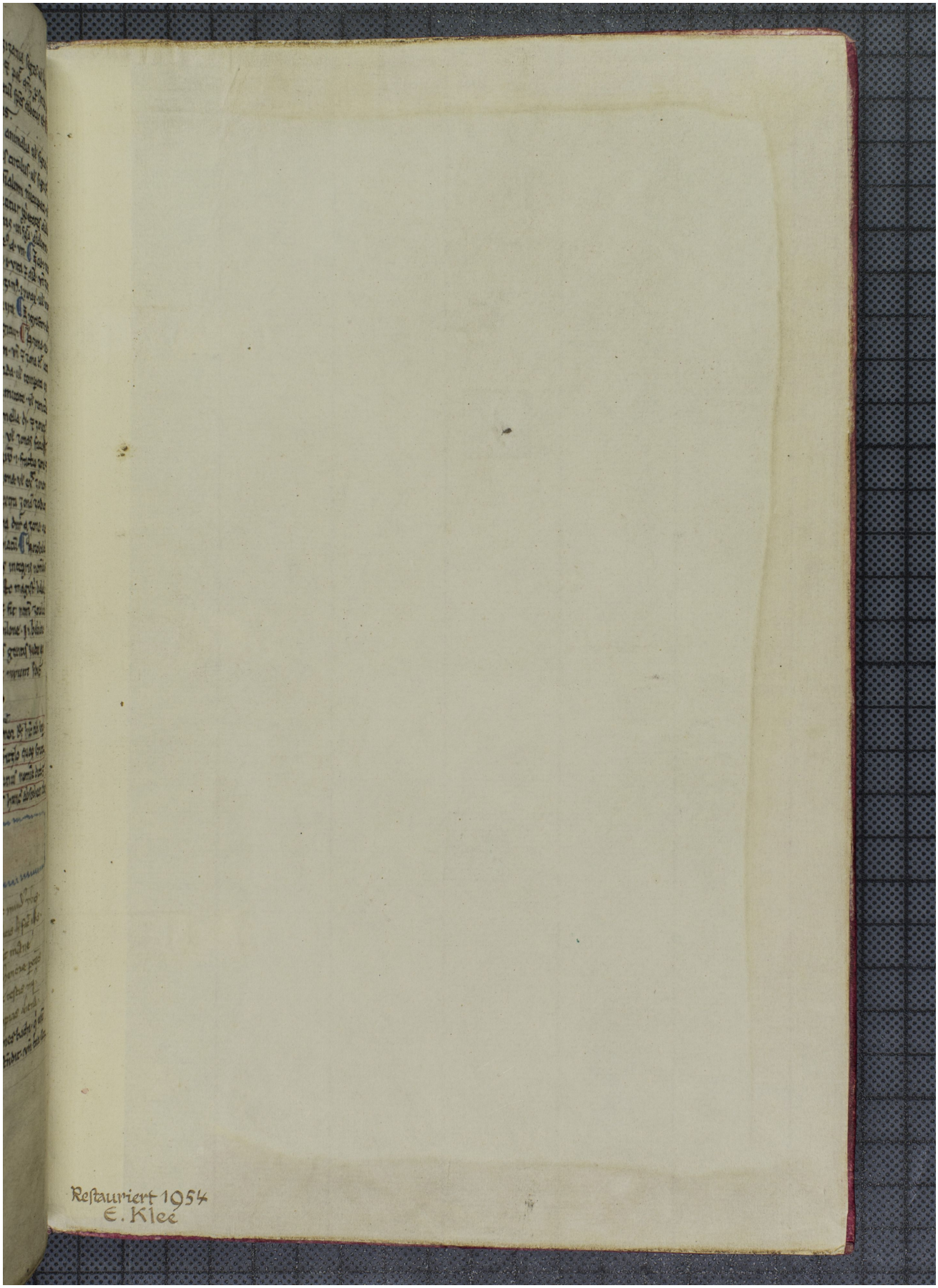Quelle: https://manuscripta.at/?ID=26920
Copyright: Admont, Benediktinerstift