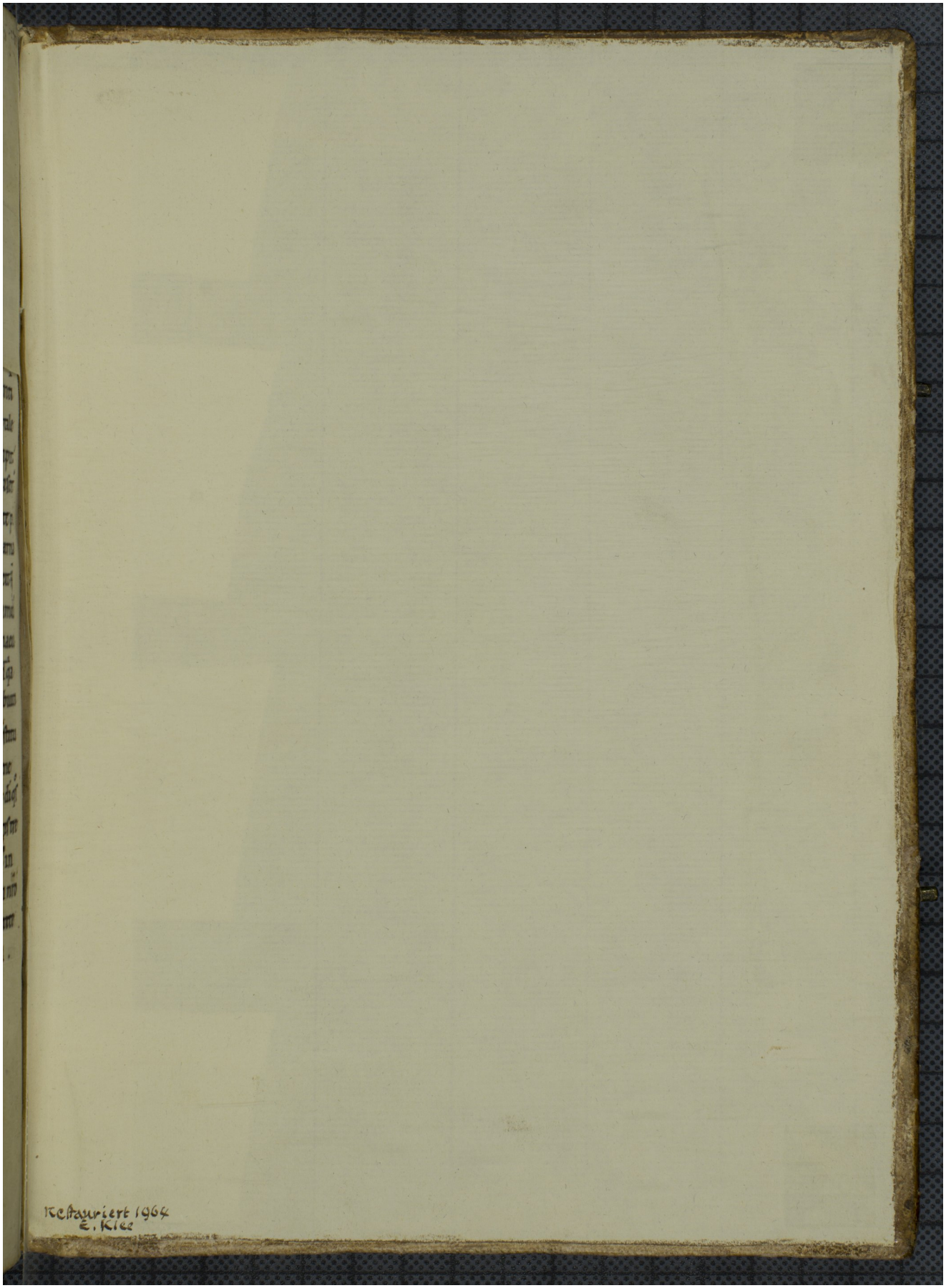Quelle: http://manuscripta.at/?ID=26210
Copyright: Admont, Benediktinerstift